



LAKE COUNTY
FLORIDA

Project Order Form

To: _____ From: Public Works Road Ops

Fax: _____ Phone: (352)343-6439

Phone: _____ Pages: 1

Re: Swale/Ditch Digging Date: _____

This is a Project Order Form per the site visit conducted with selected contractor and Lake County Representatives

- Grade-All work per hour (County supplies trucks)
- Grade-All work per hour (County supplies trucks) with sod
- Swale Work per foot dig only (Contractor supplies trucks)
- Swale work per foot with sod (Contractor supplies trucks)

Location: 25839 Aberdovey Av

Section: 32 Town: 19 Range: 28 Segment #: 3-3989A-01

Digging total length linear feet: 600
 Sod Estimate Sq Ft: 8,000 Type of sod: Bahia
 Estimated Hours: _____
 Start Date: _____
 Completion date : _____

Notes: *S.L.* Dig from address 25918 to Hunstauton Dr
 Mark start and stop area with paint on road.

County Representative

Date

Lake County Road Operations, Public Works 12901 County Landfill Road, Tavares.
 Mailing Address, PO Box 7800, Tavares Florida 32778,
 Phone Number: 352-343-6439 - Fax Number: 352-742-3888

Request Details Report

Request Number MA3-16630-R **Associated Work Order** OSC-5923-WO **Observed Date/Time** 4/16/18 12:00:A

Citizen Information

Name Martha Rydberg **Phone** (407) 886-6110 **Ext.**
Address 25839 **Alternate Phone**
Aberdovey Av (3989A) **Email Address**
Mount FL
Plymouth

Organization

Requestor
Contact

Issue and Location

Activity **Issue** **Flooding**
OSC Swale Restoration **Map Page** **SEC** **TWN** **RNG**
Address Number 25839
Route Aberdovey Av (3989A)

Intersect Route

Details

Citizen states that water is backing up from the culvert all the way to her home. She says that the water is coming into her laundry room. She believe the culvert can not handle the volumn of water. She says the culvert is located just south of her mail box at the road.

Notes

History

Resolution _____

Request Response Date 04/16/2018 _____

Date _____

Time Arrived _____

Time Departed _____

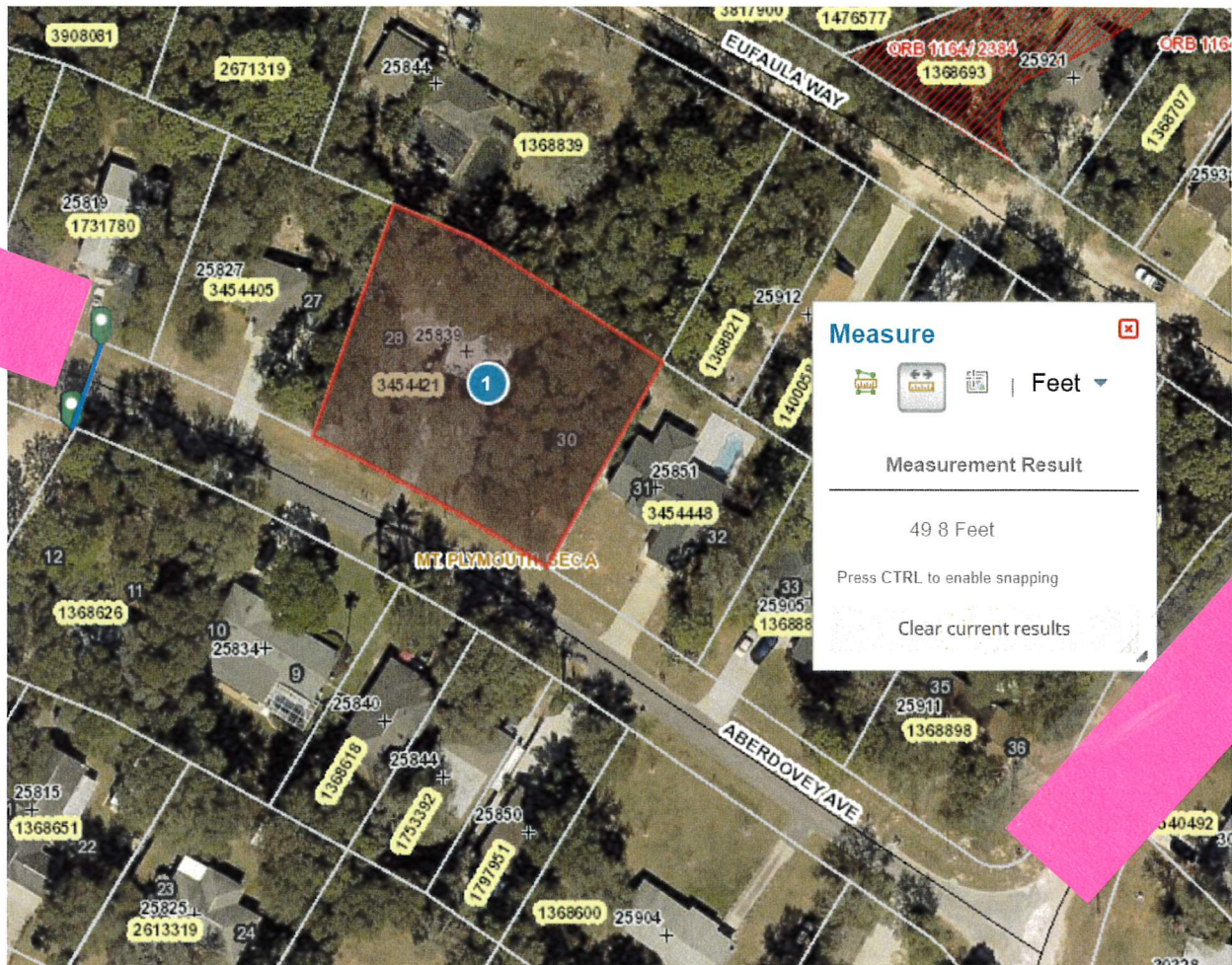

Measure

Feet

Measurement Result

49.8 Feet

Press CTRL to enable snapping

Clear current results

YOUR TRIP TO:

25839 Aberdovey Ave



2 MIN | 1.0 MI

Est. fuel cost: \$0.10

Trip time based on traffic conditions as of 7:58 AM on April 25, 2018. Current Traffic: Light



Print a full health report of your car with HUM vehicle diagnostics (800) 906-2501



1. Start out going **south** on County Road 435 toward Lochmore Cir.

Then 0.64 miles

0.64 total miles



2. Turn **left** onto Prestwick Ave/County Hwy-435.

Prestwick Ave is just past Troon Ave.

If you reach Timuquana Dr you've gone a little too far.

Then 0.03 miles

0.67 total miles



3. Turn **slight right** onto Aberdovey Ave.

If you are on Prestwick Ave and reach Saint Andrews Blvd you've gone about 0.2 miles too far.

Then 0.30 miles

0.97 total miles



4. 25839 Aberdovey Ave, Sorrento, FL 32776-9299, 25839 ABERDOVEY AVE is on the left.

Your destination is just past Saint Andrews Blvd.

If you reach Hunstaunton Dr you've gone a little too far.

Use of directions and maps is subject to our [Terms of Use](#). We don't guarantee accuracy, route conditions or usability. You assume all risk of use.

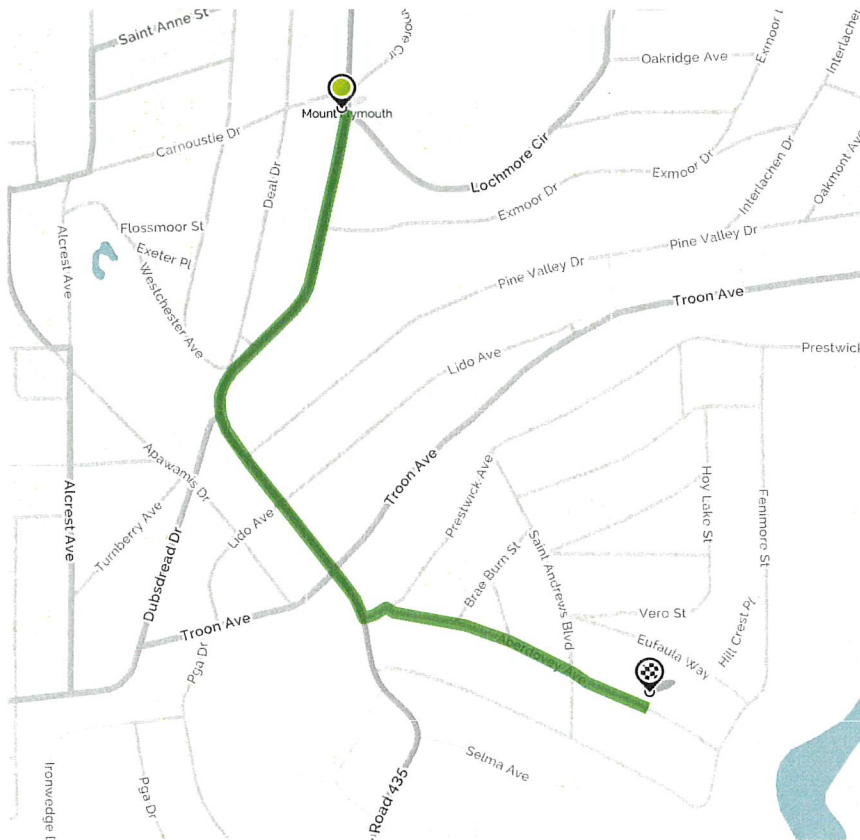

Book a hotel tonight and save with some great deals!
(1-877-577-5766)



Car trouble mid-trip? MapQuest Roadside Assistance is here:
(1-888-461-3625)