



LAKE COUNTY
FLORIDA

To: _____ From: Public Works Road Operations Div.

Fax: _____ Phone: (352) 343-6439

Phone: _____ Date: 12/15/2017

E-Mail: _____ Pages: 3

Re: Guardrail / Handrail Repair Service Request

WORK QUOTE REQUEST

Road Name: CR 439 Segment Number: 3-7483-12

Guardrail Number: G7483-H

Location: Bridge # 114049

Nearest City: Umatilla

Section: 34 Township: 18 Range: 27

Length of damage if not an end: approx 20 ft

Ends damaged? Yes No

If yes, how many? _____

Comments: Damage caused by debris from Hurricane Irma.

Questions should be addressed and agreed upon in writing by either the Project Manager or designee prior to the performance of work.

S.V. Approved by: _____

County Representative

Work completed OK to Pay Date :	Invoice #	
Approved by:	Goods Received	

Request Details Report

Request Number
MA3-16326-R

Associated Work Order

Observed Date/Time
12/15/17 1:35:P

Citizen Information

Name

Phone

Ext.

Address

Alternate Phone

Email Address

Organization

Requestor Lake County Public Works

Contact Lee, Steve

Issue and Location

Activity

Issue

Guardrail

Map Page

SEC	TWN	RNG
34	18	27

Address Number

Route CR 439 (7483)

Intersect Route

Details

Guardrails damaged by debris from Hurricane Irma. G7483-F at bridge # 114021 and G7483-H at bridge # 114049.

Notes

History

Resolution _____

Request Response Date 12/15/2017

Date _____

Time Arrived _____

Time Departed _____



114049

G7483—H





R - 27 E

439

114021

7483

CR 439

114049

3

2

1

FREEMAN DR 7882

LOUISE RD 7882A

DOUBLE TOE LN

10

ENCHANTED LN

11

12

WILL MURPHY RD

BRIARWOOD DR

7883

BUCK LN

SPRING WATER LN

LIVE OAK RANCH RD

15

14

13

Lake Murphy

WYGGUL RD 7581

DEER PARK AV 7483A

114048

CR 439 7483

23

INDIANWOOD WAY

HORIZON VISTAS

ORANGE BLOSSOM LN

INWOODS TL

22

PARADISE WAY

DALIOUS TL

SIDE DR

Enartis Sand Mine

24

CD-5

MA-3

GAINER RD

LOUISE DR

YOUR TRIP TO:

41197 County Road 439, Umatilla FL



9 MIN | 6.6 MI

Trip time based on traffic conditions as of 1:17 PM on December 15, 2017. Current Traffic: Light



Print a full health report of your car with HUM vehicle diagnostics (800) 906-2501

1. Start out going **north** on N Orange Ave toward Grove St.
Then 0.48 miles 0.48 total miles
2. Turn **right** onto E Collins St/County Hwy-450.
Then 0.69 miles 1.17 total miles
3. E Collins St/County Hwy-450 becomes County Road 450.
Then 2.54 miles 3.71 total miles
4. Turn **right** onto County Road 42/County Hwy-42.
Then 2.05 miles 5.75 total miles
5. Turn **right** onto County Road 439.
Then 0.83 miles 6.58 total miles

6. 41197 County Road 439, Umatilla FL, County Road 439, 41197 COUNTY ROAD 439 is on the left.

If you reach Freeman Dr you've gone about 0.4 miles too far.

Ending location approximate.

Use of directions and maps is subject to our [Terms of Use](#). We don't guarantee accuracy, route conditions or usability. You assume all risk of use.

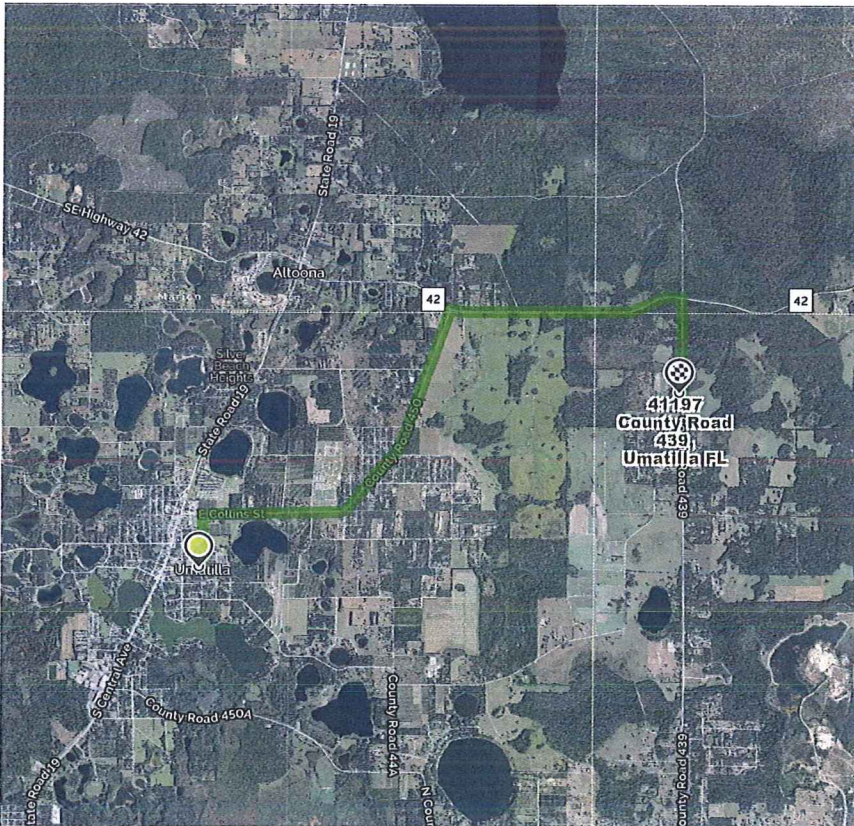

Book a hotel tonight and save with some great deals!
(1-877-577-5766)



Car trouble mid-trip? MapQuest Roadside Assistance is here:
(1-888-461-3625)