

PIPE REPLACEMENT REQUEST

REQ #: MA3-16135-R

ROAD NAME: Pennsylvania St

Address: 45614 Pennsylvania St, Paisley

Road # 8991 Seg # 01

Sec 15

Tw n 17

Rng 28

Description of Problem: Rotten pipe.

Description of Existing Pipe: 15" x 30' cmp

Pipe Required: 15" x 30'

Cover: 1 ft

Bottom of culvert to ground level: 27"

Inlet/Outlet Ends: riprap headwall / mitered end

Asphalt/Concrete to be cut out and replaced: 10' x 20'

S.L.

Sod Required: disturbed areas

Request Details Report

Request Number MA3-16135-R Associated Work Order MA3-26615-WO Observed Date/Time 10/9/17 8:47:A

Citizen Information

Name Barry Cole Phone (352) 669-6391 Ext.
Address Pennsylvania St (8991) Alternate Phone
Paisley Email Address

Organization
Requestor
Contact

Issue and Location

Activity	Issue	SEC	TWN	RNG
ASP Patching	Sinkhole Map Page	15	17	28
Address Number	45614			
Route	Pennsylvania St (8991)			
Intersect Route	Wilma Av (8991C)			

Details

Citizen reports a depression in the road, and is concerned that it might be a sinkhole.

Notes

History

10/11/2017 Contract pipe replacement requested Lee, Steven

Resolution _____

Request Response Date 10/09/2017 _____

Date _____

Time Arrived _____

Time Departed _____

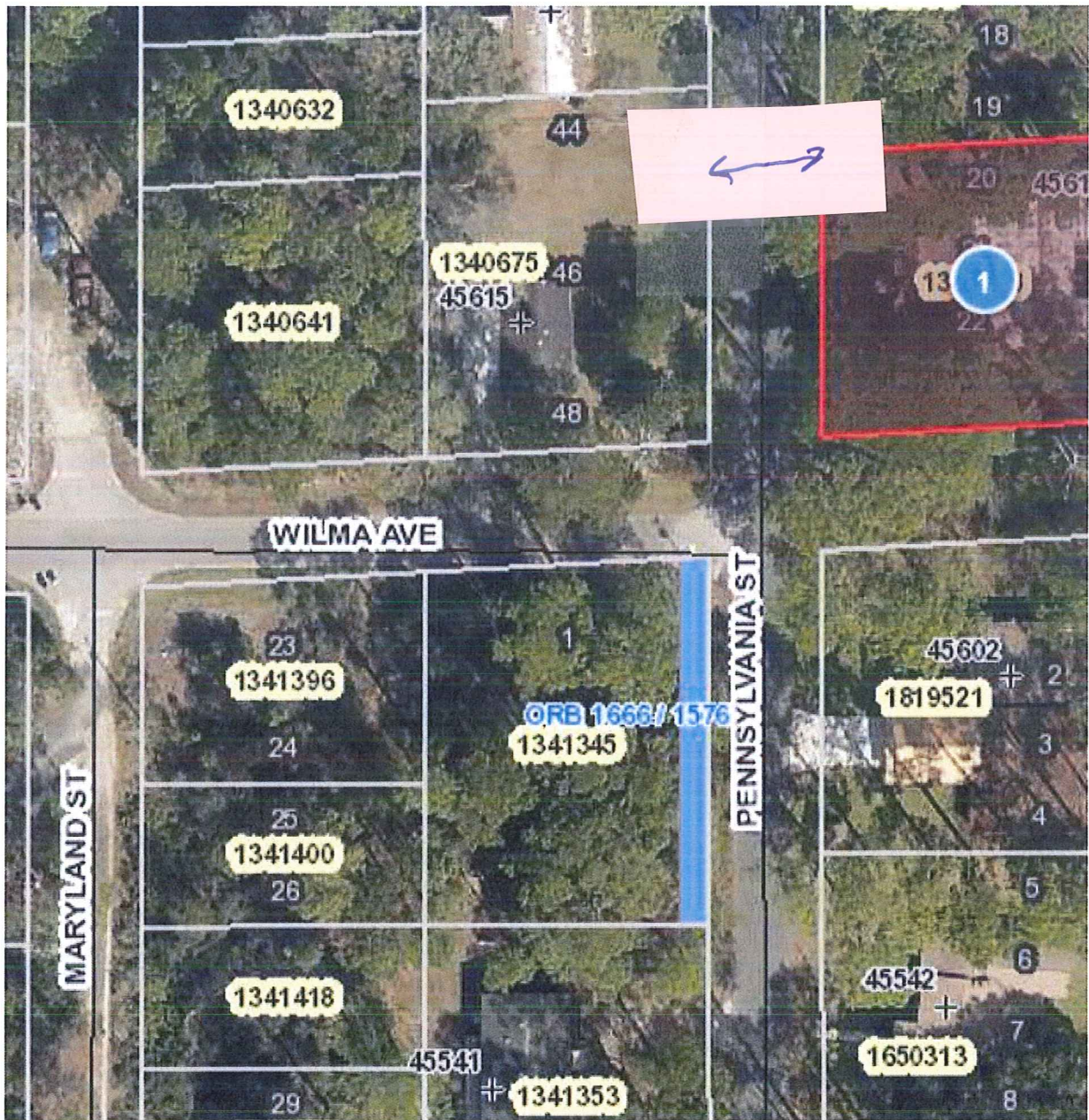

YOUR TRIP TO:

45614 Pennsylvania St



6 MIN | 4.0 MI

Est. fuel cost: \$0.40

Trip time based on traffic conditions as of 9:09 AM on October 11, 2017. Current Traffic: Light

1. Start out going north on County Road 42/County Hwy-42 toward Fishermans Rd.
Then 3.71 miles 3.71 total miles
2. Turn right onto Pennsylvania St.
Pennsylvania St is 0.1 miles past Georgia St.
If you reach Washington Dr you've gone about 0.1 miles too far.
Then 0.14 miles 3.85 total miles
3. Turn left onto Veva Ave (Portions unpaved).
Then 0.02 miles 3.87 total miles
4. Take the 1st right onto Pennsylvania St.
If you reach Washington Dr you've gone about 0.1 miles too far.
Then 0.10 miles 3.97 total miles
5. 45614 Pennsylvania St, Paisley, FL 32767-9595, 45614 PENNSYLVANIA ST is on the left.
If you reach Wilma Ave you've gone a little too far.

Use of directions and maps is subject to our [Terms of Use](#). We don't guarantee accuracy, route conditions or usability. You assume all risk of use.

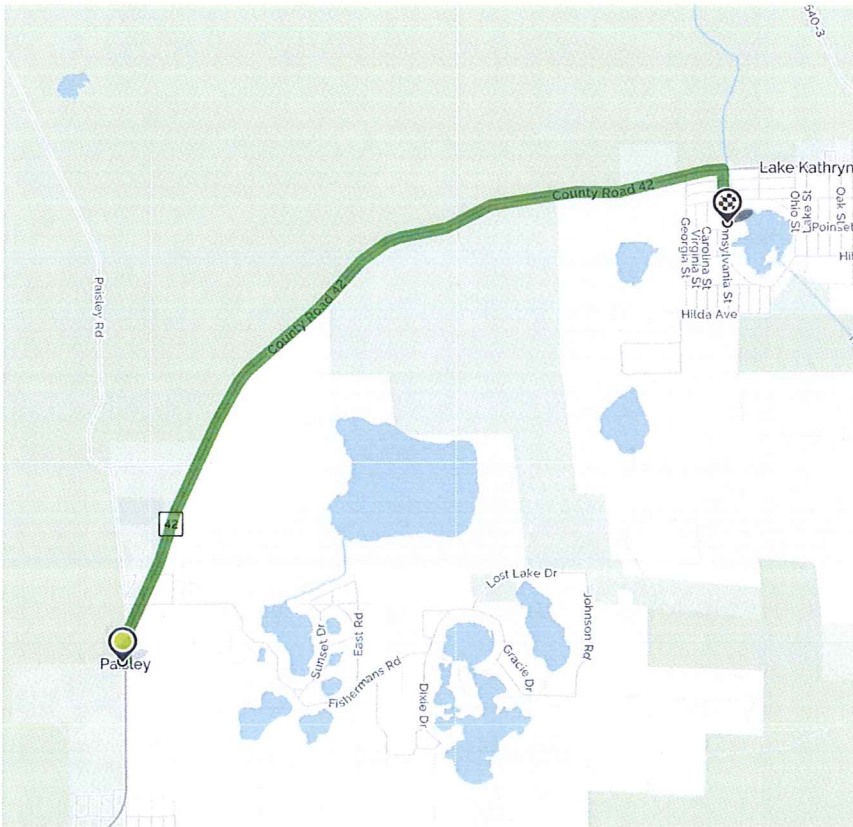

Book a hotel tonight and save with some great deals!
(1-877-577-5766)



Car trouble mid-trip? MapQuest Roadside Assistance is here:
(1-888-461-3625)