



To: _____ **From: Public Works/Road Ops**

Fax: _____ **Pages: 1**

Phone: _____ **Date: 7/26/2017**

E-Mail: _____

TREE REMOVAL REQUEST

Road Name: Ocala St Segment No.: 3-7850-02

Nearest City: Umatilla

Address: 16047 Ocala St

Section 5 Township: 18 Range: 26

Description of Tree: Oak

Location of Tree: At address

Size of tree (s): 49"; 25", 26", 30"

Grind Stump? no Remove Stump? no

If trim what class? Class 1 Class 2 Class 3

Power Lines or other hazards involved? Yes No

Sod? Yes No Type of sod Needed: _____

Comments: There are 2 trees to be removed. One large oak, 49"; and the other is 3 trees that come from one stump, 25", 26", and 30" diameter. Marked with orange ribbon.

Questions concerning tree size(s) shall be addressed and agreed upon in writing by either the Project Manager or designee prior to the performance of the work. Any work performed without agreement by all parties shall be paid in accordance with the terms and conditions of the Contract. Invoices should be sent to the address listed below.

Approved by: _____ Date: _____

County Representative

| |
|--|
| Work Completed and OK to Pay: Yes <input type="checkbox"/> No <input type="checkbox"/> |
| Inspected by: _____ Date: _____ |
| Invoice # _____ |

CA

Request Details Report

Request Number
MA3-15812-R

Associated Work Order

Observed Date/Time
7/26/17 9:36:A

Citizen Information

Name

Phone

Ext.

Address

Alternate Phone

Email Address

Organization

Requestor Lake County Public Works

Contact Dean, Randy

Issue and Location

Activity

Issue

Tree Removal

Map Page

| SEC | TWN | RNG |
|-----|-----|-----|
| 5 | 18 | 26 |

Address Number 16047

Route Ocala St (7850)

Intersect Route

Details

Dead trees need to be removed.

Notes

History

Resolution _____

Request Response Date 07/26/2017

Date _____

Time Arrived _____

Time Departed _____

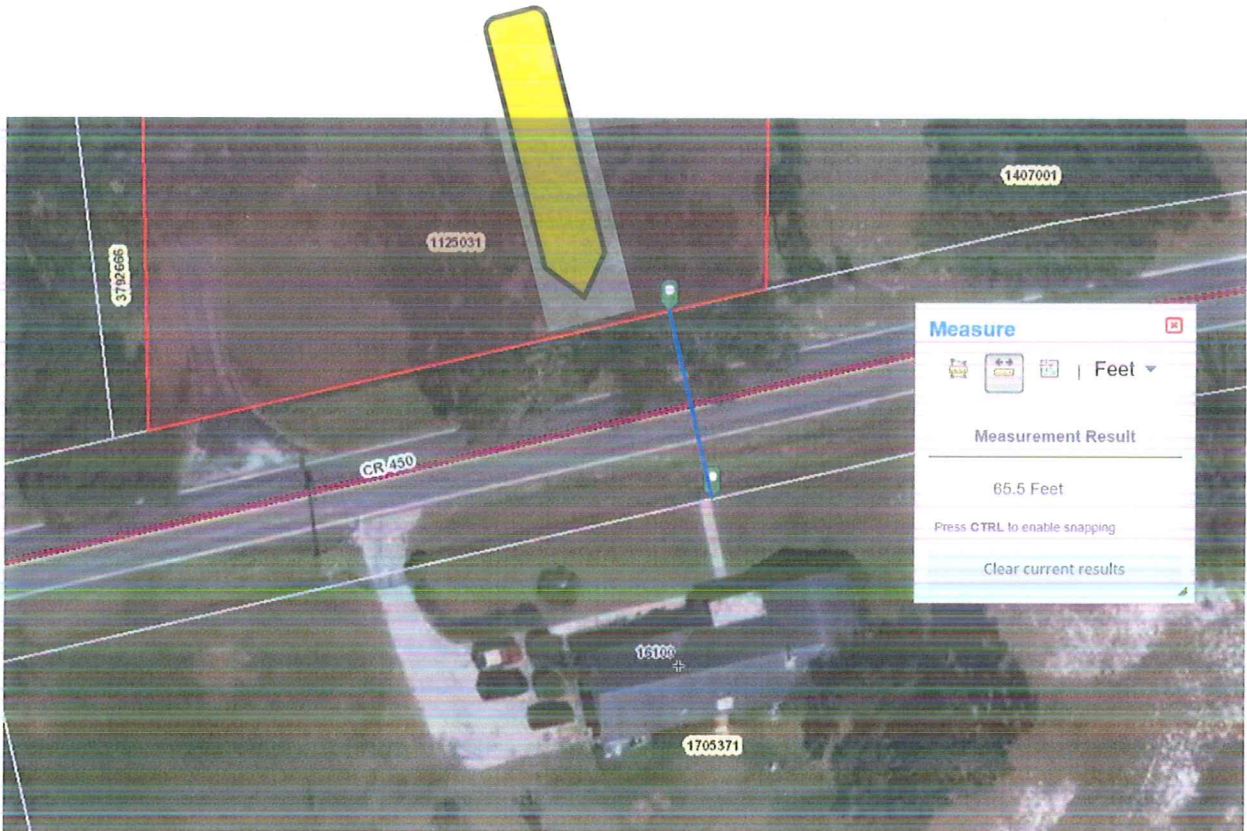

Measure

Feet

Measurement Result

65.5 Feet

Press CTRL to enable snapping

Clear current results

YOUR TRIP TO:



16100 County Road 450

5 MIN | 1.9 MI

Est. fuel cost: \$0.17

Trip time based on traffic conditions as of 10:07 AM on July 26, 2017. Current Traffic: Light

1. Start out going **north** on N Orange Ave toward E Lake St.
Then 0.23 miles 0.23 total miles

2. Take the 2nd left onto Bulldog Ln.
Bulldog Ln is just past Grove St.
If you reach E Collins St you've gone about 0.2 miles too far.
Then 0.27 miles 0.50 total miles

3. Bulldog Ln becomes W Ocala St.
Then 0.73 miles 1.22 total miles

4. W Ocala St becomes County Road 450.
Then 0.67 miles 1.89 total miles

5. 16100 County Road 450, Umatilla, FL 32784-9347, 16100 COUNTY ROAD 450 is on the **left**.
Your destination is 0.1 miles past Bryan Ln.
If you reach Wilson Parrish Rd you've gone about 0.2 miles too far.

Use of directions and maps is subject to our [Terms of Use](#). We don't guarantee accuracy, route conditions or usability. You assume all risk of use.

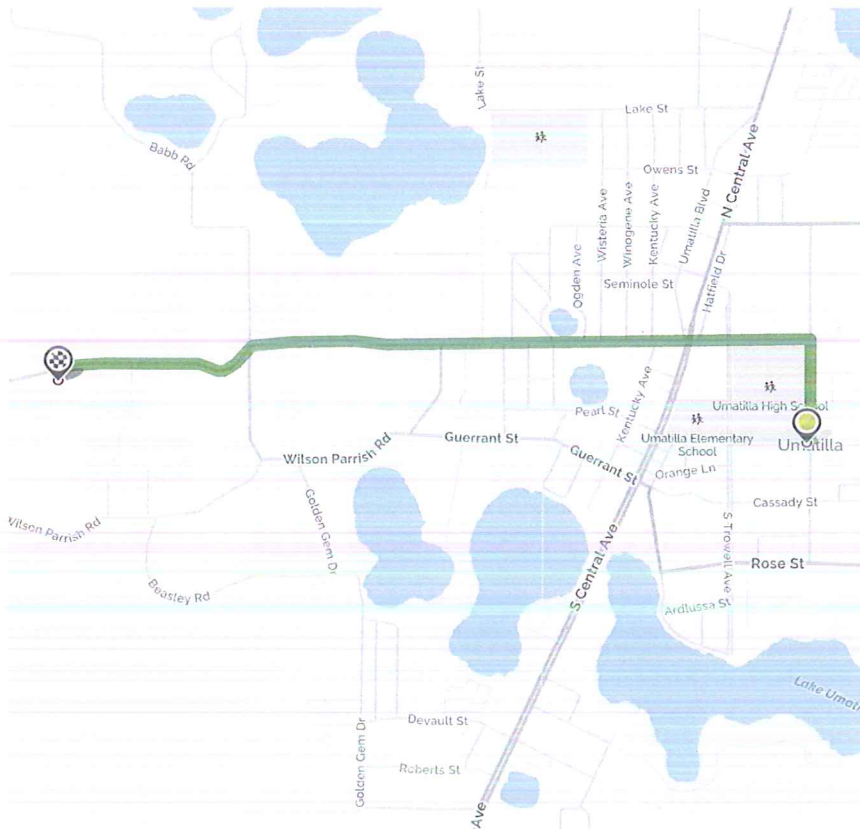

Book a hotel tonight and save with some great deals!
(1-877-577-5766)



Car trouble mid-trip? MapQuest Roadside Assistance is here:
(1-888-461-3625)







