



LAKE COUNTY  
FLORIDA

Project Order Form

To: \_\_\_\_\_ From: Public Works Road Ops

Fax: \_\_\_\_\_ Phone: (352)343-6439

Phone: \_\_\_\_\_ Pages: 1

Re: Swale/Ditch Digging Date: \_\_\_\_\_

This is a Project Order Form per the site visit conducted with Merrill's Grade-all and the Maintenance Area Supervisor.

Grade-All work per hour (County supplies trucks)	<input type="checkbox"/>
Grade-All work per hour (County supplies trucks) with sod	<input type="checkbox"/>
Swale Work per foot dig only (Contractor supplies trucks)	<input type="checkbox"/>
Swale work per foot with sod (Contractor supplies trucks)	<input checked="" type="checkbox"/>

Location: Saltsdale Rd - North side of road.

Section: 07 Town: 18 Range: 27 Segment #: 3-7776-01

Digging total length linear feet: 2,585

Sod Estimate Sq Ft: 36,190 Type of sod: bahia

Estimated Hours: \_\_\_\_\_

Start Date: \_\_\_\_\_

Completion date : \_\_\_\_\_

Notes: 1: 800' from E Cemetery Rd to address 19646  
2: 375' from address 19341 to 19315  
3: 760' from address 19225 to 19105  
4: 650' from West Tenth Av to address 685

Mark start and stop area with paint on road.

*SL*

Lake County Road Operations, Public Works 12901 County Landfill Road, Tavares.  
Mailing Address, PO Box 7800, Tavares Florida 32778,  
Phone Number: 352-343-6439 – Fax Number: 352-742-3888

# Request Details Report

Request Number  
MA3-15670-R

Associated Work Order

Observed Date/Time  
6/22/17 12:51:P

## Citizen Information

Name

Phone

Ext.

Address

Alternate Phone

Email Address

## Organization

Requestor Lake County Public Works

Contact Dean, Randy

## Issue and Location

Activity

Issue

Drainage

Map Page

SEC

TWN

RNG

7

18

27

Address Number

Route Saltsdale Rd (7776)

Intersect Route

Details

Contract swale work requested.

## Notes

## History

Resolution \_\_\_\_\_

\_\_\_\_\_

Request Response Date 06/22/2017 \_\_\_\_\_

Date \_\_\_\_\_

Time Arrived \_\_\_\_\_

Time Departed \_\_\_\_\_

### YOUR TRIP TO:



40000 Skyline Dr, Umatilla FL

3 MIN | 1.7 MI

Est. fuel cost: \$0.15

Trip time based on traffic conditions as of 1:10 PM on June 22, 2017. Current Traffic: Light



1. Start out going **north** on N Orange Ave toward E Lake St.

Then 0.48 miles

0.48 total miles



2. Turn **right** onto E Collins St/County Hwy-450.

*Little Darlings Children Ctr is on the left.*

Then 0.69 miles

1.17 total miles



3. E Collins St/County Hwy-450 becomes County Road 450.

Then 0.26 miles

1.43 total miles



4. Turn **right** onto Skyline Dr.

*Skyline Dr is just past Roger Giles Rd.*

*If you reach W 9th Ave you've gone about 0.2 miles too far.*

Then 0.24 miles

1.67 total miles



5. 40000 Skyline Dr, Umatilla FL, Saltsdale Rd, 40000 SKYLINE DR is on the **left**.

*If you reach Saltsdale Rd you've gone a little too far.*

Use of directions and maps is subject to our [Terms of Use](#). We don't guarantee accuracy, route conditions or usability. You assume all risk of use.

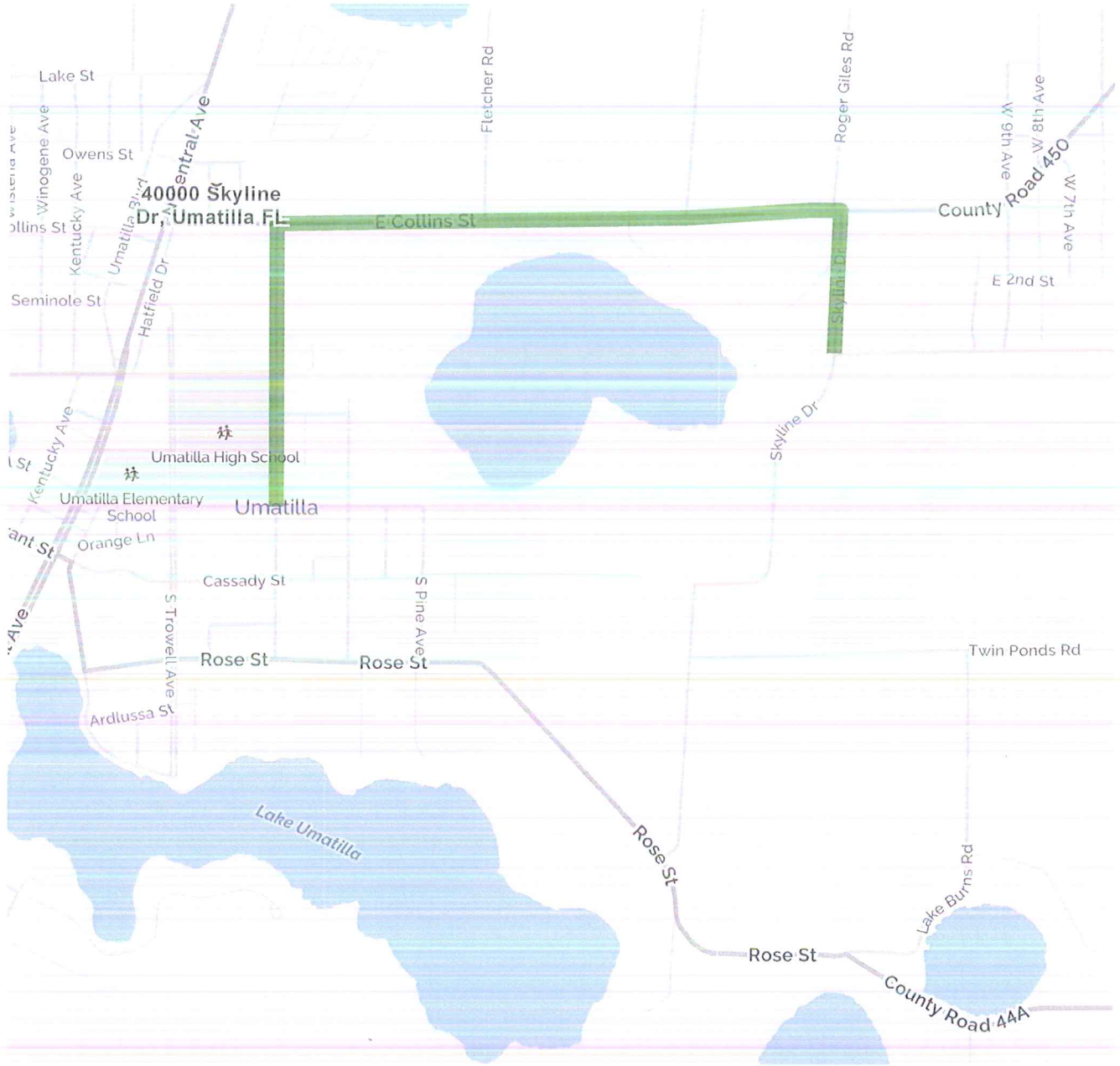

Book a hotel tonight and save with some great deals!  
 (1-877-577-5766)

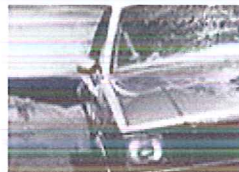

Car trouble mid-trip? MapQuest Roadside Assistance is here:  
 (1-888-461-3625)



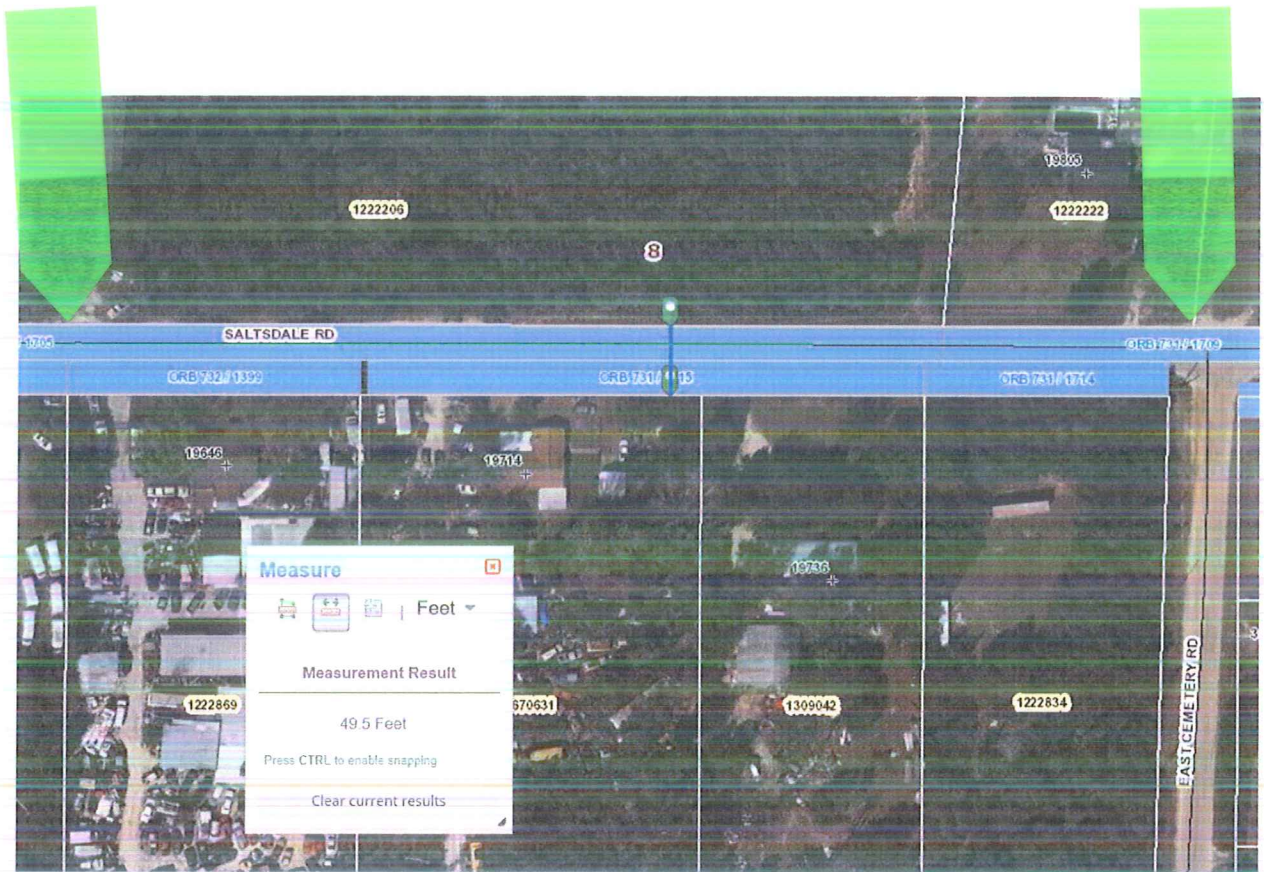





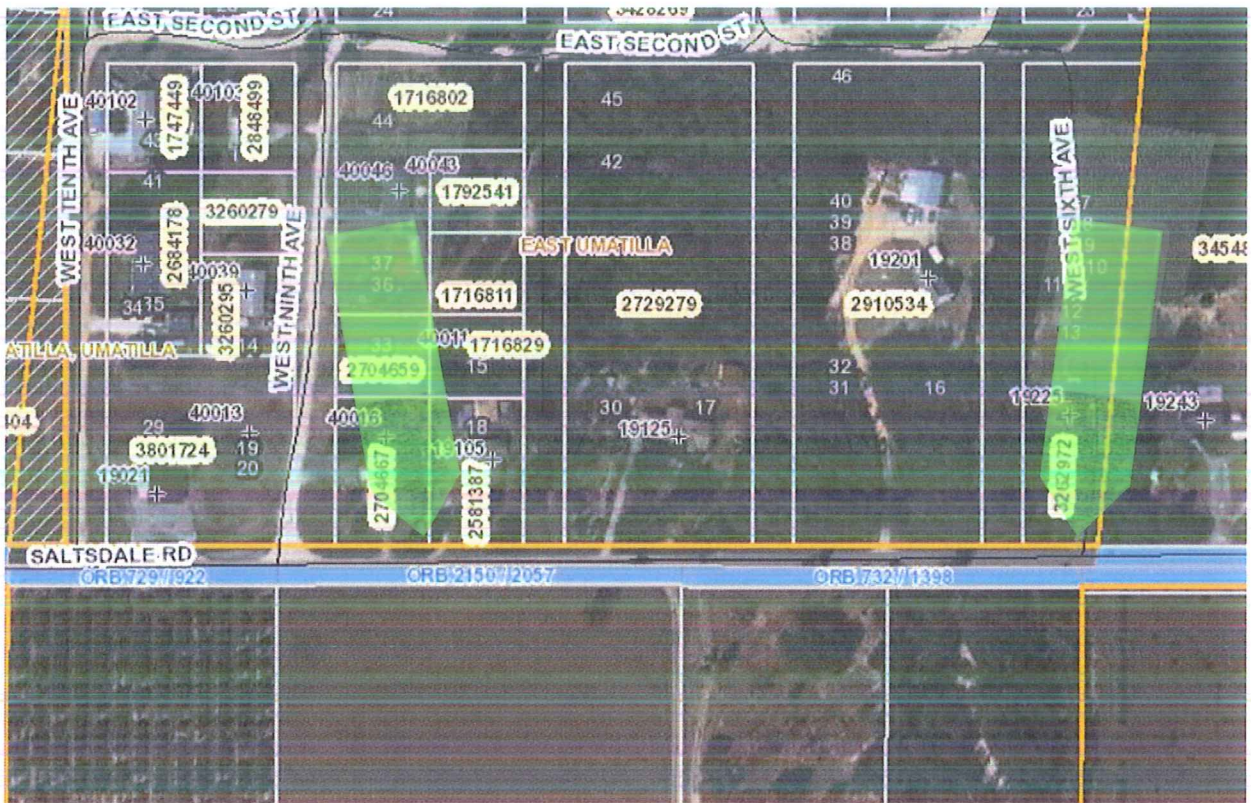

EAST SECOND ST

EAST SECOND ST

WEST TENTH AVE

WEST NINTH AVE

WEST SIXTH AVE

UMATILLA, UMATILLA

EAST UMATILLA

SALTSDALE RD

ORB 729 / 922

ORB 2156 / 2057

ORB 732 / 1398

40102  
1747449  
40103  
2848499

40032  
2684178  
40039  
3260296

40013  
3801724  
19021

1716802  
40043  
40043  
1792541

37  
36  
1716811  
40011  
1716829  
2704559

40016  
2704567  
105  
2581387

45  
42

2729279

19125

46

19201  
2910534

19225

19243

34548

