



LAKE COUNTY  
FLORIDA

To: \_\_\_\_\_ From: **Public Works/Road Ops**

Fax: \_\_\_\_\_ Pages: **1**

Phone: \_\_\_\_\_ Date: **5/4/2017**

E-Mail: \_\_\_\_\_

**TREE REMOVAL REQUEST**

Road Name: CR 44A Segment No.: 3-6286-19

Nearest City: Eustis

Address: 23534

Section 36 Township: 18 Range: 27

Description of Tree: two oak trees

Location of Tree: East and West sides of driveway

Size of tree (s): 29" tree on west side of driveway, 25" tree on east side

Grind Stump?  Remove Stump? \_\_\_\_\_

If trim what class? Class 1  Class 2  Class 3

Power Lines or other hazards involved? Yes  No

Sod? Yes  No  Type of sod Needed: \_\_\_\_\_

Comments: both trees are marked with flagging tape

Questions concerning tree size(s) shall be addressed and agreed upon in writing by either the Project Manager or designee prior to the performance of the work. Any work performed without agreement by all parties shall be paid in accordance with the terms and conditions of the Contract. Invoices should be sent to the address listed below.

Approved by: \_\_\_\_\_ Date: \_\_\_\_\_  
County Representative

<b>Work Completed and OK to Pay: Yes</b> <input type="checkbox"/> <b>No</b> <input type="checkbox"/>	
<b>Inspected by:</b> _____	<b>Date:</b> _____
<b>Invoice #</b> _____	

# Request Details Report

Request Number  
MA3-15461-R

Associated Work Order

Observed Date/Time  
5/3/17 2:35:P

---

## Citizen Information

Name Joyce Benzenbauer

Phone (352) 551-9664 Ext.

Address 23534  
CR 44A (6286)  
Eustis FL

Alternate Phone

Email Address

## Organization

Requestor  
Contact

---

## Issue and Location

Activity

Issue

Tree Removal

Map Page

SEC	TWN	RNG
36	18	27

Address Number 23534

Route CR 44A (6286)

Intersect Route

Details

ROW 66 ft - Citizen reports two dead trees, one on either side of her driveway. She is afraid that one or both will fall, either onto her car or onto the road.

## Notes

## History

Resolution \_\_\_\_\_

\_\_\_\_\_

Request Response Date \_\_\_\_\_

Date \_\_\_\_\_

Time Arrived \_\_\_\_\_

Time Departed \_\_\_\_\_

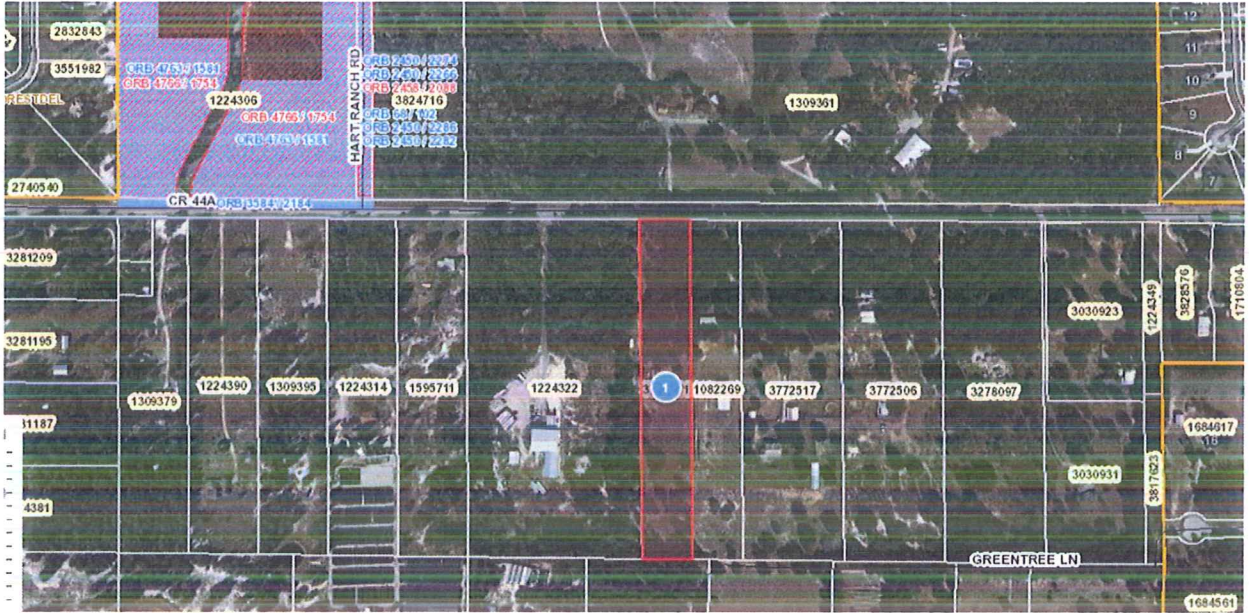

YOUR TRIP TO:



23534 County Road 44A, Eustis, FL, 32736-8720

13 MIN | 8.7 MI

Est. fuel cost: \$0.82

Trip time based on traffic conditions as of 10:58 AM on May 4, 2017. Current Traffic: Moderate

- 
 1. Start out going east on E Orange Ave/FL-44 toward S Center St.  
 Then 2.92 miles 2.92 total miles
- 
 2. Stay **straight** to go onto State Road 44/FL-44.  
 Then 1.96 miles 4.88 total miles
- 
 3. Turn **left** onto County Road 439.  
*County Road 439 is 0.7 miles past Britt Rd.*  
  
*If you reach Ebens Bend Rd you've gone about 0.2 miles too far.*  
  
 Then 1.53 miles 6.42 total miles
- 
 4. Turn **slight right** onto County Road 44A.  
*County Road 44A is 0.2 miles past Dairy Rd.*  
  
*If you are on County Road 439 and reach Mill Creek Rd you've gone about 1.3 miles too far.*  
  
 Then 2.24 miles 8.66 total miles
- 
 5. 23534 County Road 44A, Eustis, FL 32736-8720, 23534 COUNTY ROAD 44A is on the **right**.  
*Your destination is 0.2 miles past Hart Ranch Rd.*  
  
*If you reach Weldon Dr you've gone about 0.5 miles too far.*

Use of directions and maps is subject to our [Terms of Use](#). We don't guarantee accuracy, route conditions or usability. You assume all risk of use.

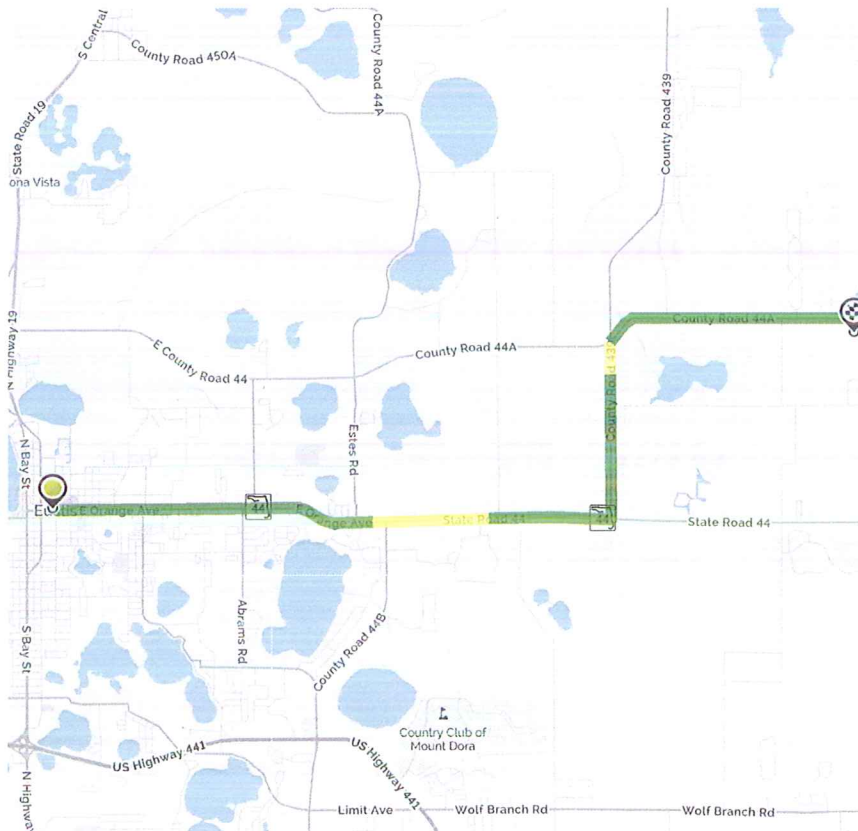

## Wall, Treeva

---

**From:** Hicks, Christopher  
**Sent:** Thursday, May 04, 2017 7:49 AM  
**To:** Wall, Treeva  
**Subject:** CR 44A tree (29")  
**Attachments:** 20170503\_163554\_resized.jpg; 20170503\_163557\_resized.jpg; 20170503\_163559\_resized.jpg















## Wall, Treeva

---

**From:** Hicks, Christopher  
**Sent:** Thursday, May 04, 2017 7:49 AM  
**To:** Wall, Treeva  
**Subject:** CR44A tree (25")  
**Attachments:** 20170503\_163640\_resized.jpg; 20170503\_163613\_resized.jpg; 20170503\_163623\_resized.jpg











