



LAKE COUNTY
FLORIDA

To: _____ From: **Public Works/Road Ops**

Fax: _____ Pages: **1**

Phone: _____ Date: **5/2/2017**

E-Mail: _____

TREE REMOVAL REQUEST

Road Name: Charlotte Av Segment No.: 3-5060-04

Nearest City: Eustis

Address: 2390 South Grove St

Section 14 Township: 19 Range: 26

Description of Tree: pine

Location of Tree: on Charlotte Av side of address

Size of tree (s): 25"

Grind Stump? yes Remove Stump? _____

If trim what class? Class 1 Class 2 Class 3

Power Lines or other hazards involved? Yes No

Sod? Yes No Type of sod Needed: _____

Comments: We have approx 80 ft of ROW. Tree is located behind sidewalk.

S.L.

Questions concerning tree size(s) shall be addressed and agreed upon in writing by either the Project Manager or designee prior to the performance of the work. Any work performed without agreement by all parties shall be paid in accordance with the terms and conditions of the Contract. Invoices should be sent to the address listed below.

Approved by: _____ Date: _____

_____ County Representative

Work Completed and OK to Pay: Yes <input type="checkbox"/> No <input type="checkbox"/>	
Inspected by: _____	Date: _____
Invoice # _____	

Request Details Report

Request Number
MA3-15445-R

Associated Work Order

Observed Date/Time
5/1/17 9:31:A

Citizen Information

Name	Phone	Ext.
Address	Alternate Phone	
	Email Address	

Organization Eustis Government

Requestor

Contact Ward, Robin

Issue and Location

Activity

Issue

Map Page

Tree Removal

SEC	TWN	RNG
14	19	26

Address Number

Route Charlotte Av (5060)

Intersect Route SOUTH GROVE ST

Details

Large pine tree is ready to fall into the road at the intersection.

Notes

History

5/1/2017 Contract tree removal requested.

Lee, Steven

Resolution _____

Request Response Date 05/01/2017

Date _____

Time Arrived _____

Time Departed _____

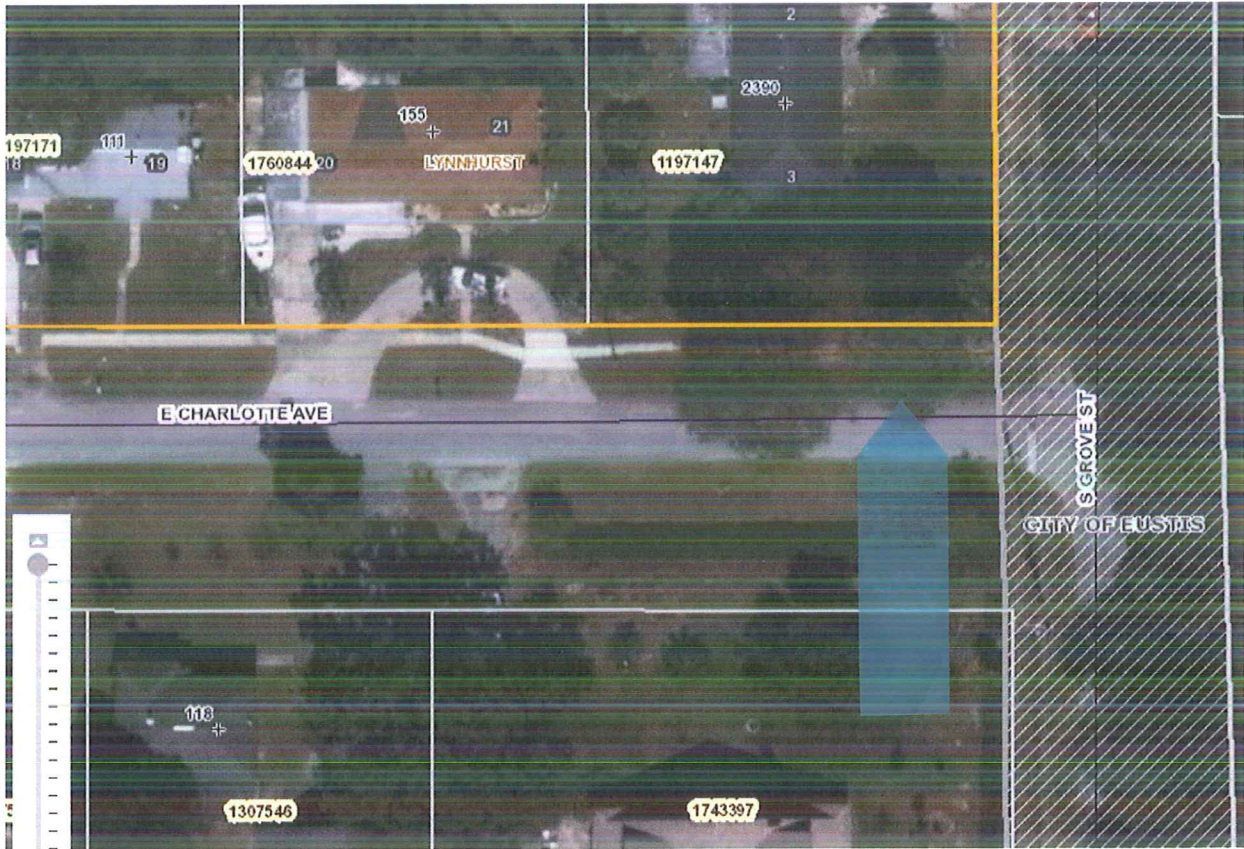

Run approx 80 ft.

YOUR TRIP TO:



2390 S Grove St, Eustis, FL, 32726-6322

4 MIN | 1.8 MI

Est. fuel cost: \$0.18

Trip time based on traffic conditions as of 8:25 AM on May 2, 2017. Current Traffic: Moderate

1. Start out going west on E Orange Ave/FL-44 toward N Dewey St.
Then 0.25 miles 0.25 total miles
2. Turn left onto S Bay St/FL-44/FL-19/County Hwy-19A.
S Bay St is just past S Eustis St.
If you are on W Orange Ave and reach Morin St you've gone a little too far.
Then 1.46 miles 1.71 total miles
3. Turn left onto Charlotte Ave.
Charlotte Ave is just past Dicie Ave.
If you reach W Seminole Ave you've gone a little too far.
Then 0.12 miles 1.83 total miles
4. Turn left onto S Grove St.
Then 0.01 miles 1.84 total miles
5. 2390 S Grove St, Eustis, FL 32726-6322, 2390 S GROVE ST is on the left.
If you reach E Dicie Ave you've gone a little too far.

Use of directions and maps is subject to our [Terms of Use](#). We don't guarantee accuracy, route conditions or usability. You assume all risk of use.

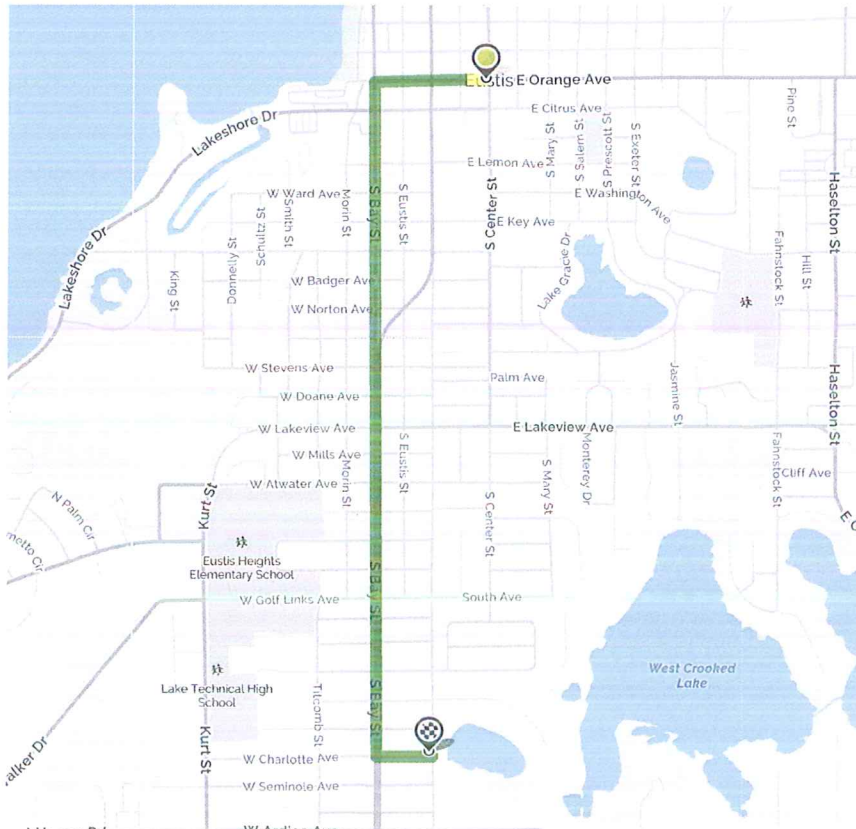

	<p>Book a hotel tonight and save with some great deals! (1-877-577-5766)</p>		<p>Car trouble mid-trip? MapQuest Roadside Assistance is here: (1-888-461-3625)</p>
--	--	--	---



