



LAKE COUNTY
FLORIDA

To: _____ From: **Public Works/Road Ops**

Fax: _____ Pages: **1**

Phone: _____ Date: **5/16/2017**

E-Mail: _____

TREE REMOVAL REQUEST

Road Name: Mt Homer Rd Segment No.: 3-4956-05

Nearest City: Eustis

Address: 1250

Section 22 Township: 19 Range: 26

Description of Tree: pine

Location of Tree: at address

Size of tree (s): 18"

Grind Stump? yes Remove Stump? _____

If trim what class? Class 1 Class 2 Class 3

Power Lines or other hazards involved? Yes No

Sod? Yes No Type of sod Needed: _____

Comments: tree is marked with flagging tape

Questions concerning tree size(s) shall be addressed and agreed upon in writing by either the Project Manager or designee prior to the performance of the work. Any work performed without agreement by all parties shall be paid in accordance with the terms and conditions of the Contract. Invoices should be sent to the address listed below.

S.L.

Approved by: _____ Date: _____
County Representative

Work Completed and OK to Pay: Yes <input type="checkbox"/> No <input type="checkbox"/>	
Inspected by: _____	Date: _____
Invoice # _____	

Request Details Report

Request Number
MA3-15488-R

Associated Work Order
OSC-5241-WO

Observed Date/Time
5/11/17 2:00:P

Citizen Information

Name Angie Gilbert

Phone (352) 483-7555 Ext.

Address 1250
Mt Homer Rd (4956)
Eustis FL

Alternate Phone

Email Address

Organization

Requestor
Contact

Issue and Location

Activity

Issue

Tree Removal

OSC Tree Removal

Map Page

SEC TWN RNG

Address Number 1250

Route Mt Homer Rd (4956)

Intersect Route

Details

Citizen states that there is a dead tree to the side of the sidewalk.

Notes

History

5/12/2017 Contract tree removal requested.

Lee, Steven

5/16/2017 Additional contract tree removal requested.

Lee, Steven

Resolution _____

Request Response Date 05/12/2017

Date _____

Time Arrived _____

Time Departed _____

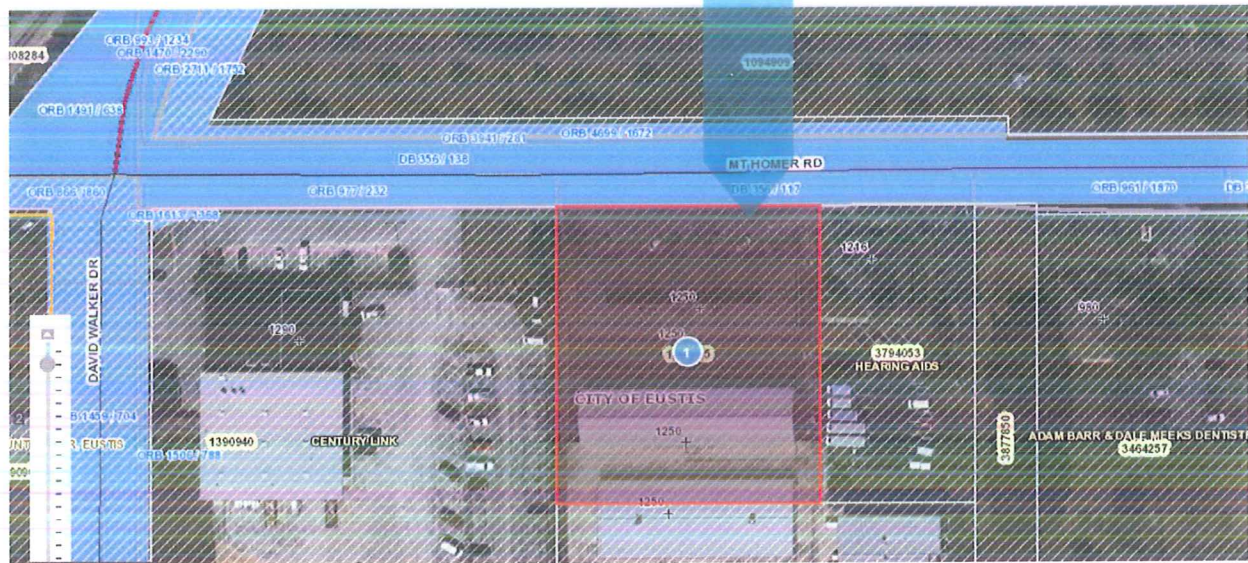

YOUR TRIP TO:



1250 Mount Homer Rd, Eustis, FL, 32726-6258

6 MIN | 2.6 MI

Est. fuel cost: \$0.24

Trip time based on traffic conditions as of 2:54 PM on May 12, 2017. Current Traffic: Moderate

- 1. Start out going west on E Orange Ave/FL-44 toward N Dewey St
Then 0.25 miles 0.25 total miles
- 2. Turn left onto S Bay St/FL-44/FL-19/County Hwy-19A
S Bay St is just past S Eustis St.
If you are on W Orange Ave and reach Morin St you've gone a little too far.
Then 1.62 miles 1.87 total miles
- 3. Turn right onto W Ardice Ave
W Ardice Ave is just past W Pinecrest Ave.
If you reach Plaza Dr you've gone about 0.2 miles too far.
Then 0.37 miles 2.24 total miles
- 4. W Ardice Ave becomes Mount Homer Rd.
Then 0.41 miles 2.65 total miles
- 5. 1250 Mount Homer Rd, Eustis, FL 32726-6258, 1250 MOUNT HOMER RD.
Your destination is 0.1 miles past Dillard Rd.
If you reach David Walker Dr you've gone about 0.1 miles too far.

Use of directions and maps is subject to our [Terms of Use](#). We don't guarantee accuracy, route conditions or usability. You assume all risk of use.





Book a hotel tonight and save with some great deals!
(1-877-577-5766)



Car trouble mid-trip? MapQuest Roadside Assistance is here.
(1-888-461-3625)



