



LAKE COUNTY
FLORIDA

To: _____ From: **Public Works/Road Ops**

Fax: _____ Pages: **1**

Phone: _____ Date: **9/21/2017**

E-Mail: _____

TREE REMOVAL REQUEST

Road Name: CR 46A Segment No.: 3-4891-06

Nearest City: Sorrento

Address: 26650 CR 46A, Sorrento

Section 37 Township: 19 Range: 28

Description of Tree: pine

Location of Tree: at address

Size of tree (s): 20"

Grind Stump? no Remove Stump? no

If trim what class? Class 1 Class 2 Class 3

Power Lines or other hazards involved? Yes No

Sod? Yes No Type of sod Needed: _____

Comments: Emergency tree removal requested. Tree is dead, and is leaning toward power lines and road. Tree is marked with flagging tape.

Questions concerning tree size(s) shall be addressed and agreed upon in writing by either the Project Manager or designee prior to the performance of the work. Any work performed without agreement by all parties shall be paid in accordance with the terms and conditions of the Contract. Invoices should be sent to the address listed below.

Approved by: _____ Date: _____

County Representative

Work Completed and OK to Pay: Yes <input type="checkbox"/> No <input type="checkbox"/>	
Inspected by: _____	Date: _____
Invoice # _____	

Request Details Report

Request Number
MA3-16081-R

Associated Work Order

Observed Date/Time
9/21/17 10:00:A

Citizen Information

Name Andrea Vance

Phone (352) 383-3883 Ext.

Address 26650
CR 46A (4891)
Sorrento FL

Alternate Phone

Email Address

Organization

Requestor
Contact

Issue and Location

Activity

Issue

Map Page

Tree Removal

SEC TWN RNG

Address Number 26650

Route CR 46A (4891)

Intersect Route

Details

CARL Request # W004936-091917 - "On County Road 46A on the west side of 46A between our house and the Red Tail entrance there is a very large dead pine tree that will fall on the power lines and also onto CR 46A when it falls. We are very concerned about this tree falling on someone's car while they are driving."

Notes

History

Resolution _____

Request Response Date 09/21/2017 _____

Date _____

Time Arrived _____

Time Departed _____

In progress
9/21/17
Lucas
Boyd

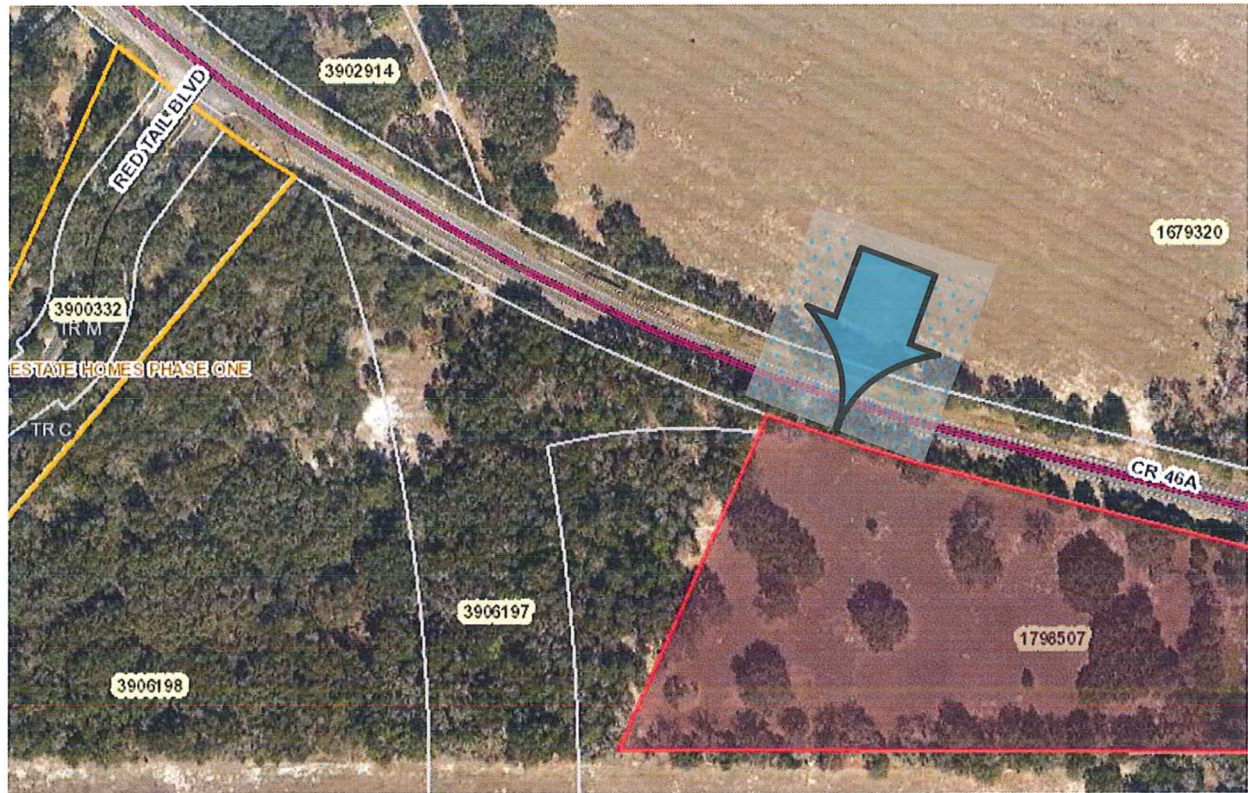

YOUR TRIP TO:



26650 County Road 46A

10 MIN | 7.0 MI

Est. fuel cost: \$0.75

Trip time based on traffic conditions as of 4:46 PM on September 21, 2017. Current Traffic: Moderate

- 1. Start out going east on State Road 46/FL-46 toward Lawrence St.
 Then 0.89 miles 0.89 total miles
- 2. Turn left onto County Road 437.
 County Road 437 is 0.1 miles past Laura St.
 If you reach Payne Rd you've gone about 0.1 miles too far.
 Then 3.01 miles 3.89 total miles
- 3. Turn right onto State Road 44/FL-44.
 State Road 44 is 0.4 miles past Walkabout Ranch Rd.
 If you reach Nursery Way you've gone about 0.9 miles too far.
 Then 1.16 miles 5.05 total miles
- 4. Turn right onto County Road 46A/FL-46A.
 County Road 46A is 0.1 miles past Springfield Rd.
 If you are on State Road 44 and reach Seminole Springs Rd you've gone about 0.2 miles too far.
 Then 1.91 miles 6.96 total miles
- 5. 26650 County Road 46A, Sorrento, FL 32776-8803, 26650 COUNTY ROAD 46A is on the right.
 Your destination is 0.3 miles past Red Tail Blvd.

Use of directions and maps is subject to our [Terms of Use](#). We don't guarantee accuracy, route conditions or usability. You assume all risk of use.

