



LAKE COUNTY  
FLORIDA

To: \_\_\_\_\_ From: **Public Works/Road Ops**

Fax: \_\_\_\_\_ Pages: **1**

Phone: \_\_\_\_\_ Date: **6/29/2017**

E-Mail: \_\_\_\_\_

**TREE REMOVAL REQUEST**

Road Name: Old Eustis Rd Segment No.: 3-4672-07

Nearest City: Mount Dora

Address: 1150 Old Eustis Rd

Section 19 Township: 19 Range: 27

Description of Tree: two oak trees

Location of Tree: At address.

Size of tree (s): Two: one 15", one 17"

Grind Stump? yes Remove Stump? \_\_\_\_\_

If trim what class? Class 1  Class 2  Class 3

Power Lines or other hazards involved? Yes  No

Sod? Yes  No  Type of sod Needed: \_\_\_\_\_

↳ Comments: 15" tree overhanging roof top, 17" no hazards

Questions concerning tree size(s) shall be addressed and agreed upon in writing by either the Project Manager or designee prior to the performance of the work. Any work performed without agreement by all parties shall be paid in accordance with the terms and conditions of the Contract. Invoices should be sent to the address listed below.

Approved by: \_\_\_\_\_ Date: \_\_\_\_\_  
County Representative

<b>Work Completed and OK to Pay: Yes</b> <input type="checkbox"/> <b>No</b> <input type="checkbox"/>	
<b>Inspected by:</b> _____	<b>Date:</b> _____
<b>Invoice #</b> _____	

# Request Details Report

Request Number  
MA3-15693-R

Associated Work Order

Observed Date/Time  
6/28/17 10:02:A

## Citizen Information

Name Cas Waddell

Phone (352) 735-4768 Ext.

Address 1150  
Old Eustis Rd (4672)  
Mount Dora FL

Alternate Phone (352) 205-2594

Email Address

## Organization

Requestor  
Contact

## Issue and Location

Activity

Issue

Tree Removal

Map Page

SEC TWN RNG

Address Number 1150

Route Old Eustis Rd (4672)

Intersect Route

Details

Citizen reports a dead tree.

## Notes

## History

6/29/2017 Contract tree removal requested.

Lee, Steven

Resolution \_\_\_\_\_  
\_\_\_\_\_  
\_\_\_\_\_

Request Response Date \_\_\_\_\_

Date \_\_\_\_\_

Time Arrived \_\_\_\_\_

Time Departed \_\_\_\_\_

**Measure** ✕

   | Feet ▾

---

**Measurement Result**

65.9 Feet

Press CTRL to enable snapping

Clear current results

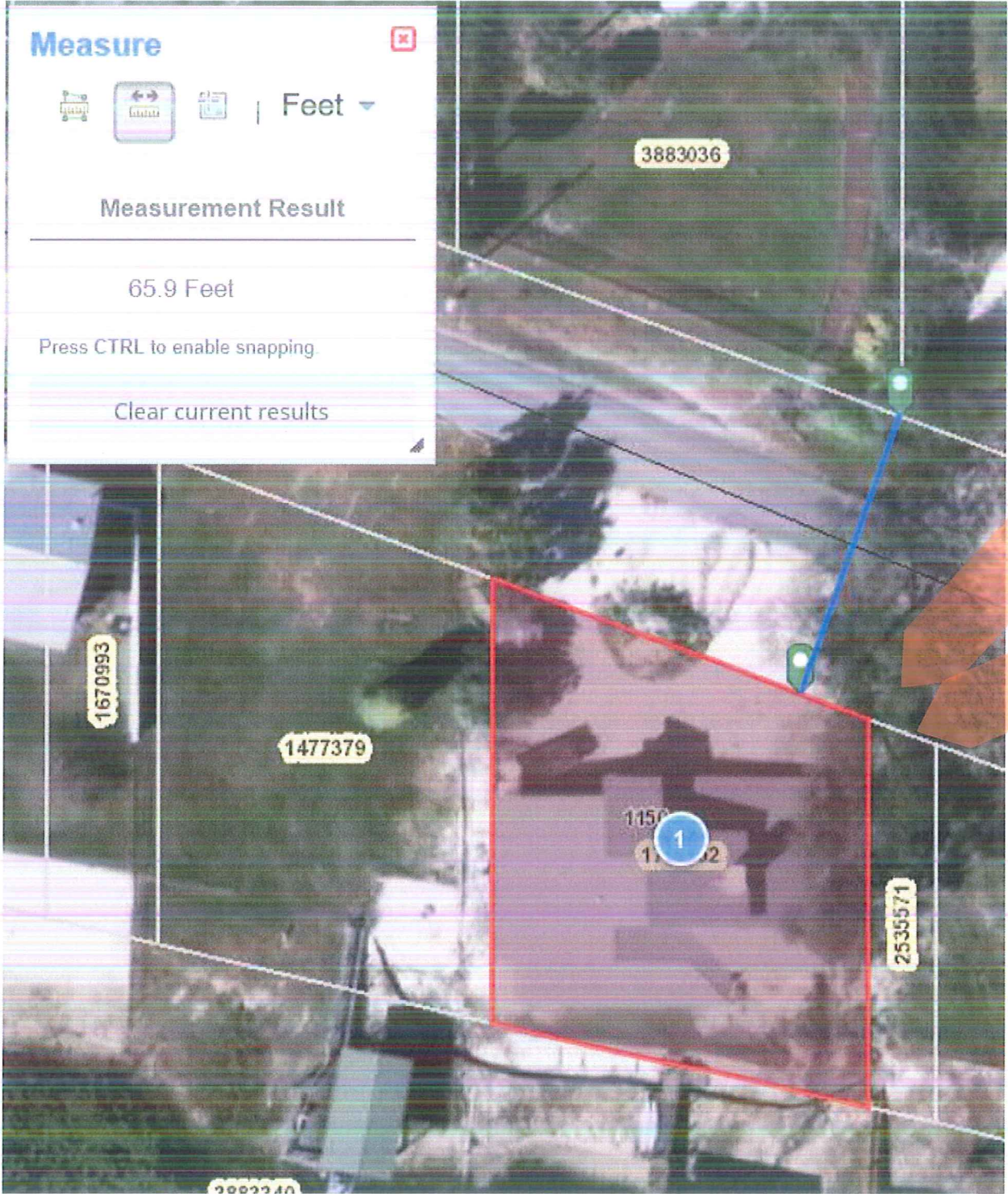









YOUR TRIP TO:



1150 Old Eustis Rd

5 MIN | 1.7 MI

Est. fuel cost: \$0.14

Trip time based on traffic conditions as of 10:12 AM on June 29, 2017. Current Traffic: Moderate

- 1. Start out going east on W 8th Ave toward N Donnelly St.  
Then 0.00 miles 0.00 total miles
- 2. Take the 1st left onto N Donnelly St.  
*If you are on E 8th Ave and reach N Baker St you've gone a little too far.*  
Then 0.82 miles 0.82 total miles
- 3. Turn left onto Old Eustis Rd.  
*Old Eustis Rd is just past 20th Ave.*  
*If you reach Manorside Dr you've gone about 0.3 miles too far.*  
Then 0.85 miles 1.67 total miles
- 4. 1150 Old Eustis Rd, Mount Dora, FL 32757-9441, 1150 OLD EUSTIS RD is on the left.  
*Your destination is 0.2 miles past Shoemaker Ln.*  
*If you reach E Crooked Lake Dr you've gone about 0.1 miles too far.*

Use of directions and maps is subject to our Terms of Use. We don't guarantee accuracy, route conditions or usability. You assume all risk of use.



	<p>Book a hotel tonight and save with some great deals! (1-877-577-5766)</p>		<p>Car trouble mid-trip? MapQuest Roadside Assistance is here: (1-888-461-3625)</p>
--	--	--	---