



LAKE COUNTY  
FLORIDA

To: \_\_\_\_\_ From: **Public Works/Road Ops**

Fax: \_\_\_\_\_ Pages: **1**

Phone: \_\_\_\_\_ Date: **9/29/2017**

E-Mail: \_\_\_\_\_

**TREE REMOVAL REQUEST**

Road Name: Wolf Branch Rd Segment No.: 3-4583-27

Nearest City: Sorrento

Address: 23735 Wolf Branch Rd

Section 24 Township: 19 Range: 27

Description of Tree: oak

Location of Tree: at address

Size of tree (s): 31" and 35"

Grind Stump? yes Remove Stump? no

If trim what class? Class 1  Class 2  Class 3

Power Lines or other hazards involved? Yes  No

Sod? Yes  No  Type of sod Needed: \_\_\_\_\_

Comments: Emergency removal requested. Citizen wishes to be called before they come; because she has horses, and contractor may need to open the gate.

Questions concerning tree size(s) shall be addressed and agreed upon in writing by either the Project Manager or designee prior to the performance of the work. Any work performed without agreement by all parties shall be paid in accordance with the terms and conditions of the Contract. Invoices should be sent to the address listed below.

Approved by: \_\_\_\_\_ Date: \_\_\_\_\_

County Representative

<b>Work Completed and OK to Pay: Yes</b> <input type="checkbox"/> <b>No</b> <input type="checkbox"/>	
<b>Inspected by:</b> _____	<b>Date:</b> _____
<b>Invoice #</b> _____	

# Request Details Report

Request Number  
MA3-16108-R

Associated Work Order

Observed Date/Time  
9/29/17 8:47:A

---

## Citizen Information

Name Leslie Garvis

Phone (407) 399-3761 Ext.

Address 23735  
Wolf Branch Rd (4583)  
Sorrento FL

Alternate Phone

Email Address

## Organization

Requestor  
Contact

---

## Issue and Location

Activity

Issue

Tree Removal

Map Page

SEC TWN RNG

Address Number 23735

Route Wolf Branch Rd (4583)

Intersect Route

Details

Citizen reports that a tree was damaged / split during the storm, and is leaning towards the road.

## Notes

## History

9/29/2017 Emergency contract tree removal requested.

Lee, Steven

Resolution \_\_\_\_\_

\_\_\_\_\_

\_\_\_\_\_

Request Response Date 09/29/2017

Date \_\_\_\_\_

Time Arrived \_\_\_\_\_

Time Departed \_\_\_\_\_







YOUR TRIP TO:



23735 Wolf Branch Rd

1 MIN | 0.9 MI

Est. fuel cost: \$0.10

Trip time based on traffic conditions as of 1:05 PM on September 29, 2017. Current Traffic: Light

- 1. Start out going west on State Road 46/FL-46 toward Summit St.  
Then 0.12 miles 0.12 total miles
- 2. Take the 2nd right onto Orange St.  
*Orange St is just past Summit St.*  
*If you reach Gunns Ranch Rd you've gone about 0.1 miles too far.*  
Then 0.50 miles 0.62 total miles
- 3. Turn right onto Wolf Branch Rd.  
Then 0.29 miles 0.91 total miles
- 4. 23735 Wolf Branch Rd, Sorrento, FL 32776-8134, 23735 WOLF BRANCH RD is on the left.  
*If you reach Vine St you've gone a little too far.*

Use of directions and maps is subject to our [Terms of Use](#). We don't guarantee accuracy, route conditions or usability. You assume all risk of use.

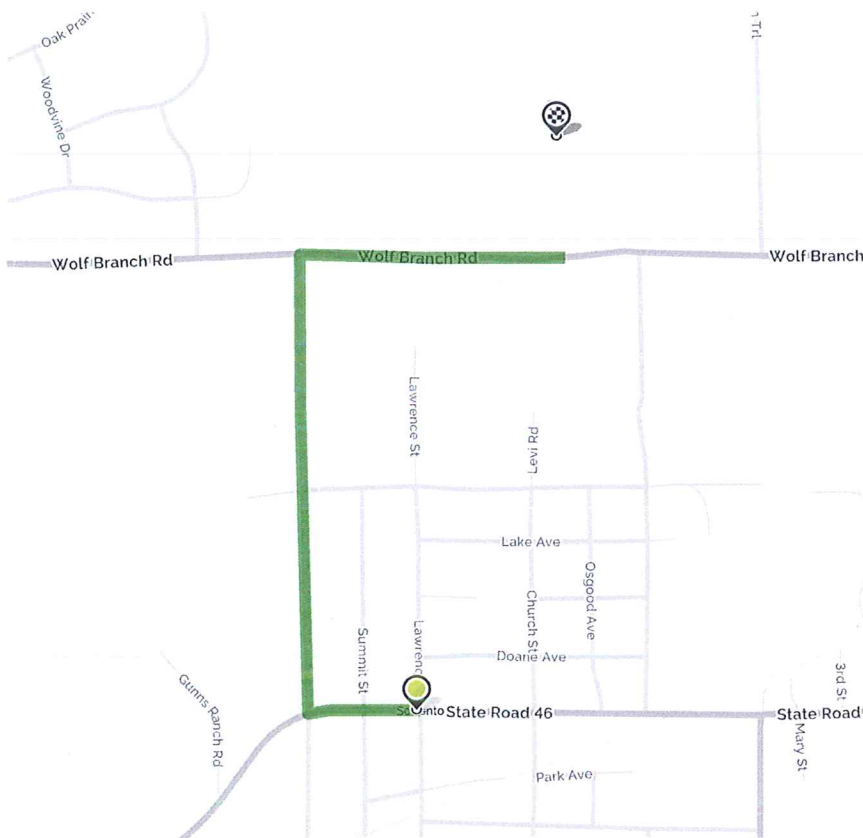

	<p>Book a hotel tonight and save with some great deals! (1-877-577-5766)</p>		<p>Car trouble mid-trip? MapQuest Roadside Assistance is here: (1-888-461-3625)</p>
--	--	--	---