



LAKE COUNTY  
FLORIDA

To: \_\_\_\_\_ From: **Public Works/Road Ops**

Fax: \_\_\_\_\_ Pages: **1**

Phone: \_\_\_\_\_ Date: **9/19/2017**

E-Mail: \_\_\_\_\_

**TREE REMOVAL REQUEST**

Road Name: Dora Av Segment No.: 3-4554-03

Nearest City: Tavares

Address: 732 Dora Av

Section 28 Township: 19 Range: 28

Description of Tree: oak

Location of Tree: At address

Size of tree (s): 40"

Grind Stump? yes Remove Stump? no

If trim what class? Class 1  Class 2  Class 3

Power Lines or other hazards involved? Yes  No

Sod? Yes  No  Type of sod Needed: \_\_\_\_\_

Comments: tree is marked with flagging tape

Questions concerning tree size(s) shall be addressed and agreed upon in writing by either the Project Manager or designee prior to the performance of the work. Any work performed without agreement by all parties shall be paid in accordance with the terms and conditions of the Contract. Invoices should be sent to the address listed below.

5.v Approved by: \_\_\_\_\_ Date: \_\_\_\_\_  
County Representative

<b>Work Completed and OK to Pay: Yes</b> <input type="checkbox"/> <b>No</b> <input type="checkbox"/>	
<b>Inspected by:</b> _____	<b>Date:</b> _____
<b>Invoice #</b> _____	

# Request Details Report

Request Number  
MA3-16013-R

Associated Work Order

Observed Date/Time  
9/18/17 10:05:A

---

## Citizen Information

Name Michael Suver

Phone

Ext.

Address 732  
Dora Av (4554)

Alternate Phone

Email Address mikesuv12@gmail.co  
m

Tavares FL

Organization

Requestor

Contact

---

## Issue and Location

Activity

Issue

Tree Removal

Map Page

SEC TWN RNG

Address Number 732

Route Dora Av (4554)

Intersect Route

Details

CARL Request # W004924-091617 - "There is a large oak tree in front of my house in the right of way that is being eaten by carpenter ants. The middle is getting pretty rotted out and I am concerned that the tree may become a danger and topple over in a storm if it gets completely eaten. I am also finding the ants in my house and they may be coming from the tree. Can you please remove the tree before it becomes a danger?"

Notes

History

Resolution \_\_\_\_\_  
\_\_\_\_\_  
\_\_\_\_\_

Request Response Date \_\_\_\_\_

Date \_\_\_\_\_

Time Arrived \_\_\_\_\_

Time Departed \_\_\_\_\_

Sec 03 26  
29  
26

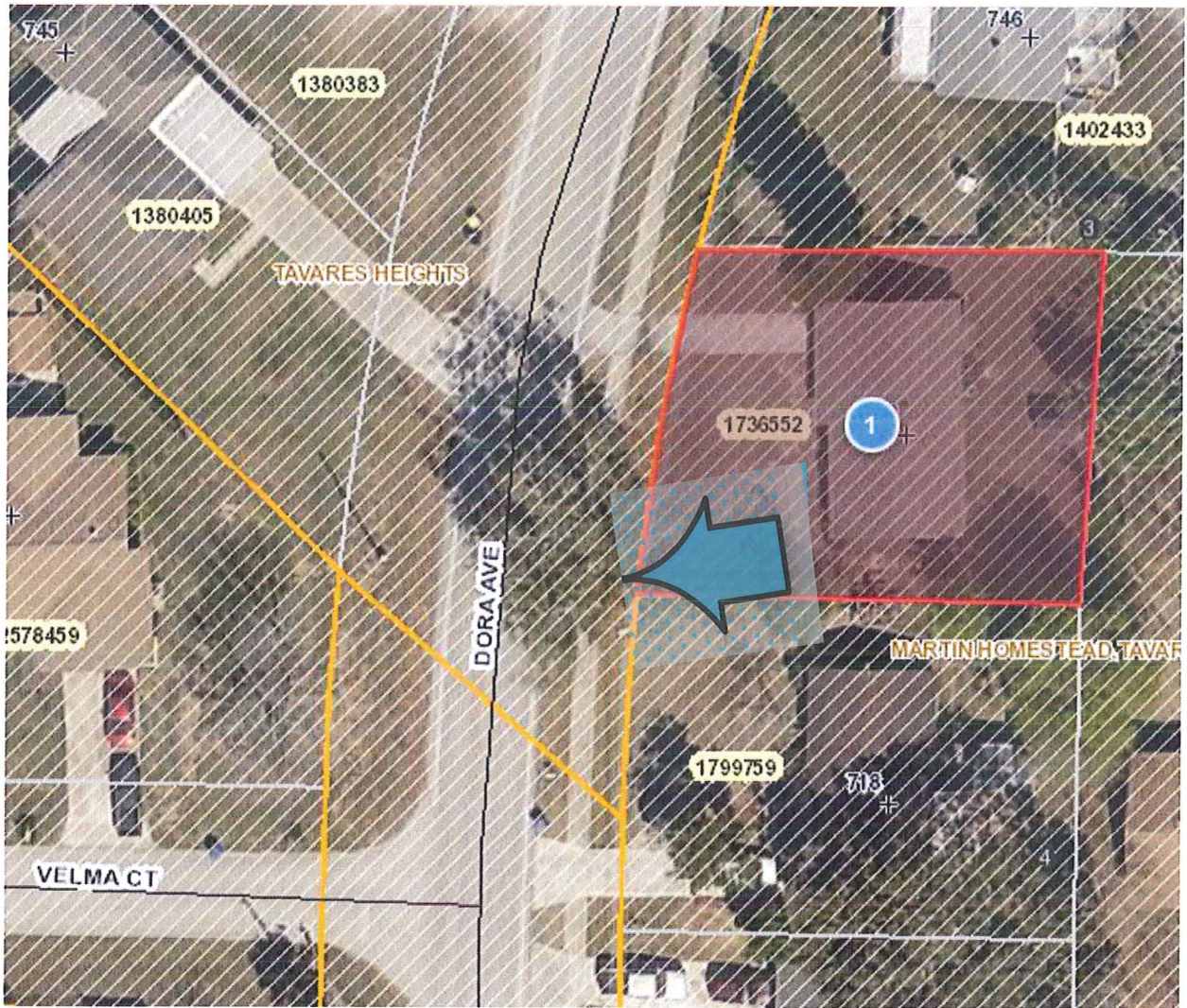





YOUR TRIP TO:



732 Dora Ave

3 MIN | 1.2 MI

Est. fuel cost: \$0.13

Trip time based on traffic conditions as of 11:06 AM on September 19, 2017. Current Traffic: Moderate

- 1. Start out going west on W Caroline St toward N Barrow Ave.  
Then 0.04 miles 0.04 total miles
- 2. Take the 2nd left onto W Alfred St/FL-46.  
*W Alfred St is just past Alley.*  
  
*If you are on Lake Shore Blvd and reach W Ianthe St you've gone about 0.1 miles too far.*  
  
Then 0.89 miles 0.93 total miles
- 3. Turn left onto Dora Ave.  
*If you reach Donna St you've gone about 0.1 miles too far.*  
  
Then 0.28 miles 1.22 total miles
- 4. 732 Dora Ave, Tavares, FL 32778-2814, 732 DORA AVE is on the right.  
*Your destination is just past Velma Ct.*  
  
*If you reach Clara Ave you've gone a little too far.*

Use of directions and maps is subject to our [Terms of Use](#). We don't guarantee accuracy, route conditions or usability. You assume all risk of use.

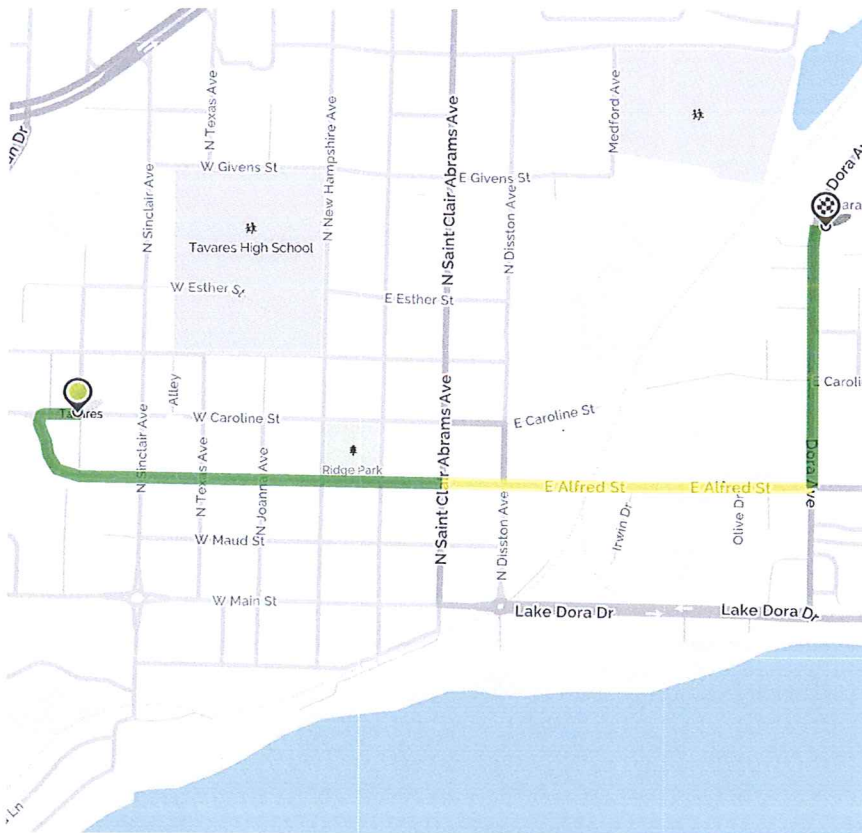

	<p>Book a hotel tonight and save with some great deals! (1-877-577-5766)</p>		<p>Car trouble mid-trip? MapQuest Roadside Assistance is here: (1-888-461-3625)</p>
--	--	--	---