



LAKE COUNTY
FLORIDA

Project Order Form

To: _____ From: Public Works Road Ops _____
Fax: _____ Phone: (352)343-6439 _____
Phone: _____ Pages: 1 _____
Re: Swale/Ditch Digging Date: _____

This is a Project Order Form per the site visit conducted with selected contractor and Lake County Representatives

Grade-All work per hour (County supplies trucks)
Grade-All work per hour (County supplies trucks) with sod
Swale Work per foot dig only (Contractor supplies trucks)
Swale work per foot with sod (Contractor supplies trucks)

Location: Long Acres Dr

Section: 30 Town: 18 Range: 28 Segment #: 3-4487A-01

Digging total length linear feet: 1,500
Sod Estimate Sq Ft: 21,000 Type of sod: Bahia
Estimated Hours: _____
Start Date: _____
Completion date : _____

Notes: Would like to have an on-site meeting with the contractor prior to starting work.
Three areas are marked with pink paint. •

Mark start and stop area with paint on road.

County Representative

Date

Lake County Road Operations, Public Works 12901 County Landfill Road, Tavares.
Mailing Address, PO Box 7800, Tavares Florida 32778,
Phone Number: 352-343-6439 – Fax Number: 352-742-3888

Request Details Report

Request Number
MA3-15961-R

Associated Work Order

Observed Date/Time
8/28/17 10:23:A

Citizen Information

Name Robert Willey

Phone (352) 383-1684 Ext.

Address 31624
Long Acres Dr (4487A)
Sorrento FL

Alternate Phone (352) 516-1123

Email Address

Organization

Requestor

Contact

Issue and Location

Activity

Issue

Drainage

Map Page

SEC TWN RNG

Address Number

Route Long Acres Dr (4487A)

Intersect Route

Details

Citizen reports that stormwater over the weekend flooded his property again.

Notes

History

10/23/2017 Contract swale work requested.

Hicks,
Christopher

Resolution _____

Request Response Date 08/29/2017 _____

Date _____

Time Arrived _____

Time Departed _____



MEMORANDUM



PUBLIC WORKS
Engineering, Right of Way
P.O. Box 7800
Tavares, FL 32778

LAKE COUNTY
FLORIDA

P: 352-253-9063
F: 352-253-9065
www.lakecountyfl.gov

To: Treeva Wall Fax 352-669-2836
From: Rick Brown
Date: 10/18/17
Subject: Long Acres Rd

Full size copy of tax maps, plats, maintenance maps, and deeds are available at map sales, or I would be happy to send copies to you via inter-office mail. Please let me know.

See attached map showing R/W information requested. If you have any questions, or if map is not legible, please give me a call.

Documents referenced on map:

Tax map NY 30-19-28

Plats PB 29/32

Maintenance Maps N/A

Deeds ORB 831/1492

Comments: _____

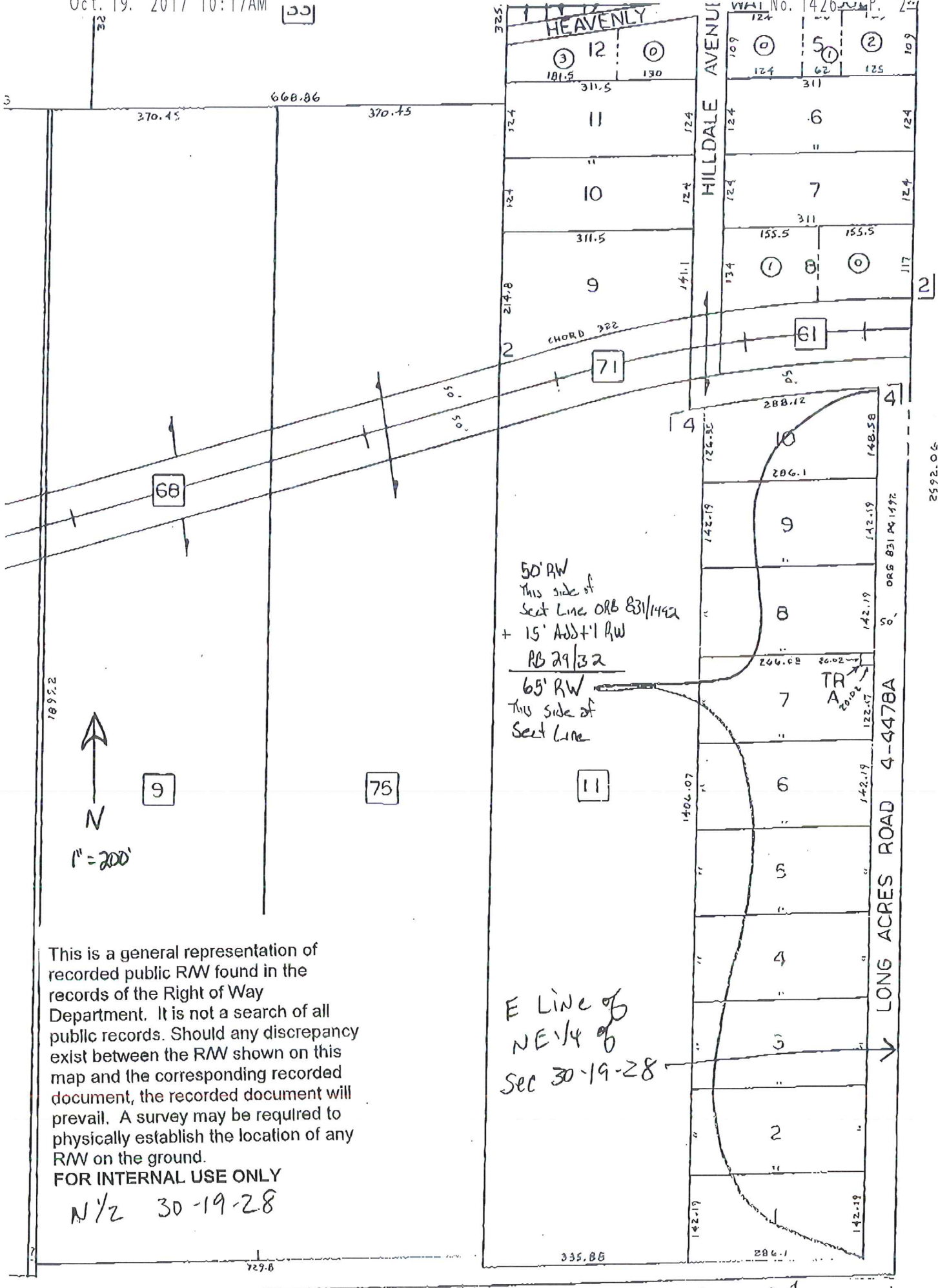

50' RW
 This side of
 Sect Line ORB 831/1492
 + 15' Add'l RW
 RB 29/32

65' RW
 This side of
 Sect Line

E LINE of
 NE 1/4 of
 Sec 30-19-28

This is a general representation of recorded public RW found in the records of the Right of Way Department. It is not a search of all public records. Should any discrepancy exist between the RW shown on this map and the corresponding recorded document, the recorded document will prevail. A survey may be required to physically establish the location of any RW on the ground.

FOR INTERNAL USE ONLY

N 1/2 30-19-28

2592.06

LONG ACRES ROAD 4-4478A

HILDALE AVENUE

HEAVENLY

WAL No. 1426 P. 2

2

4

71

68

9

75

11

61

10

9

8

7

6

5

4

3

2

1

CHORD 322

TR A 200.6

ORB 831/1492

335.88

286.1

370.45

668.86

370.45

1895.2

1" = 200'



729.8

1.1

1.1

2.1

YOUR TRIP TO:

31624 Long Acres Dr



3 MIN | 1.5 MI

Est. fuel cost: \$0.15

Trip time based on traffic conditions as of 2:52 PM on October 23, 2017. Current Traffic: Moderate



1. Start out going east on State Road 46/FL-46 toward Lawrence St.

Then 1.37 miles

1.37 total miles



2. Turn left onto Long Acres Dr.

Long Acres Dr is 0.1 miles past Colfax Ave.

If you reach Carroll St you've gone about 0.1 miles too far.

Then 0.16 miles

1.53 total miles



3. 31624 Long Acres Dr, Sorrento, FL 32776-9295, 31624 LONG ACRES DR is on the right.

If you are on Post N Rail Rd and reach Sweetbriar Rd you've gone about 0.3 miles too far.

Use of directions and maps is subject to our [Terms of Use](#). We don't guarantee accuracy, route conditions or usability. You assume all risk of use.

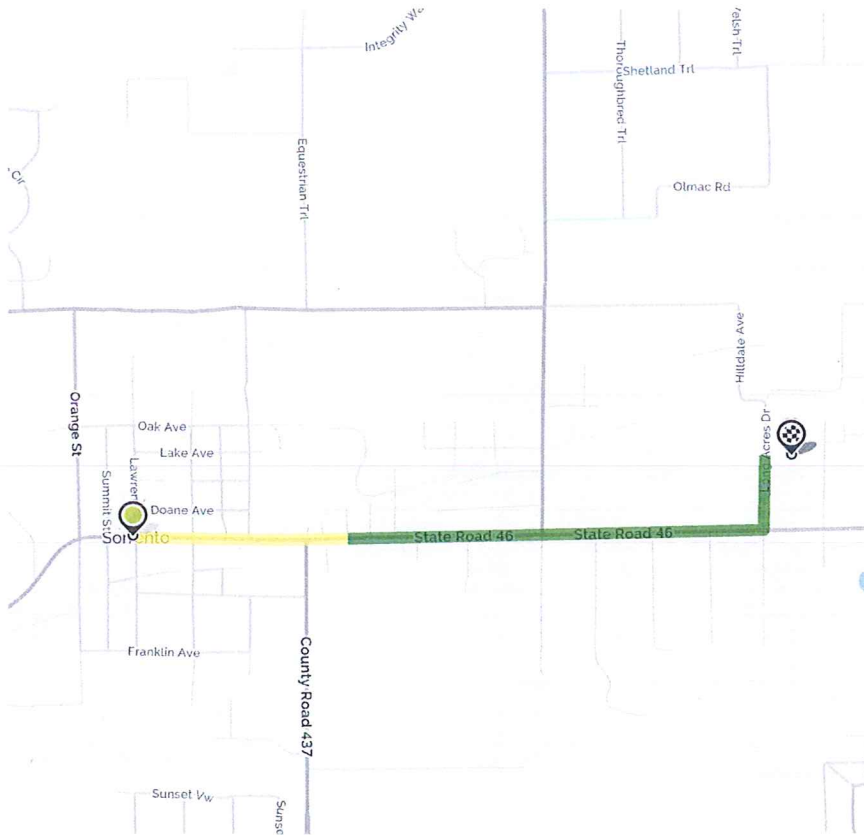

Book a hotel tonight and save with some great deals!
(1-877-577-5766)



Car trouble mid-trip? MapQuest Roadside Assistance is here:
(1-888-461-3625)