



LAKE COUNTY  
FLORIDA

To: \_\_\_\_\_ From: **Public Works/Road Ops**

Fax: \_\_\_\_\_ Pages: **1**

Phone: \_\_\_\_\_ Date: **3/2/2017**

E-Mail: \_\_\_\_\_

**TREE REMOVAL REQUEST**

Road Name: Washington Rd Segment No.: 3-4467A-01

Nearest City: Mount Dora

Address: 2121

Section 25 Township: 19 Range: 26

Description of Tree: oak

Location of Tree: in front of address

Size of tree (s): 35"

Grind Stump? yes Remove Stump? \_\_\_\_\_

If trim what class? Class 1  Class 2  Class 3

Power Lines or other hazards involved? Yes  No

Sod? Yes  No  Type of sod Needed: \_\_\_\_\_

Comments: tree is marked with flagging tape

S.L.

Questions concerning tree size(s) shall be addressed and agreed upon in writing by either the Project Manager or designee prior to the performance of the work. Any work performed without agreement by all parties shall be paid in accordance with the terms and conditions of the Contract. Invoices should be sent to the address listed below.

Approved by: \_\_\_\_\_ Date: \_\_\_\_\_  
County Representative

<b>Work Completed and OK to Pay: Yes</b> <input type="checkbox"/> <b>No</b> <input type="checkbox"/>	
<b>Inspected by:</b> _____	<b>Date:</b> _____
<b>Invoice #</b> _____	

# Request Details Report

Request Number MA3-15283-R Associated Work Order MA3-25586-WO Observed Date/Time 3/2/17 8:14:A

## Citizen Information

Name Margie Thornton Phone (352) 383-2620 Ext.  
Address 2121 Alternate Phone  
Washington Rd (4467A) Email Address  
Mount Dora FL

## Organization

Requestor  
Contact

## Issue and Location

Activity TRE Removal Issue Map Page Tree Removal SEC TWN RNG  
Address Number 2121  
Route Washington Rd (4467A)

## Intersect Route

### Details

Tree down, blocking the driveway.

## Notes

## History

3/2/2017 Contract tree removal requested. Lee, Steven

Resolution \_\_\_\_\_  
\_\_\_\_\_  
\_\_\_\_\_

Request Response Date 03/02/2017 \_\_\_\_\_

Date \_\_\_\_\_

Time Arrived \_\_\_\_\_

Time Departed \_\_\_\_\_





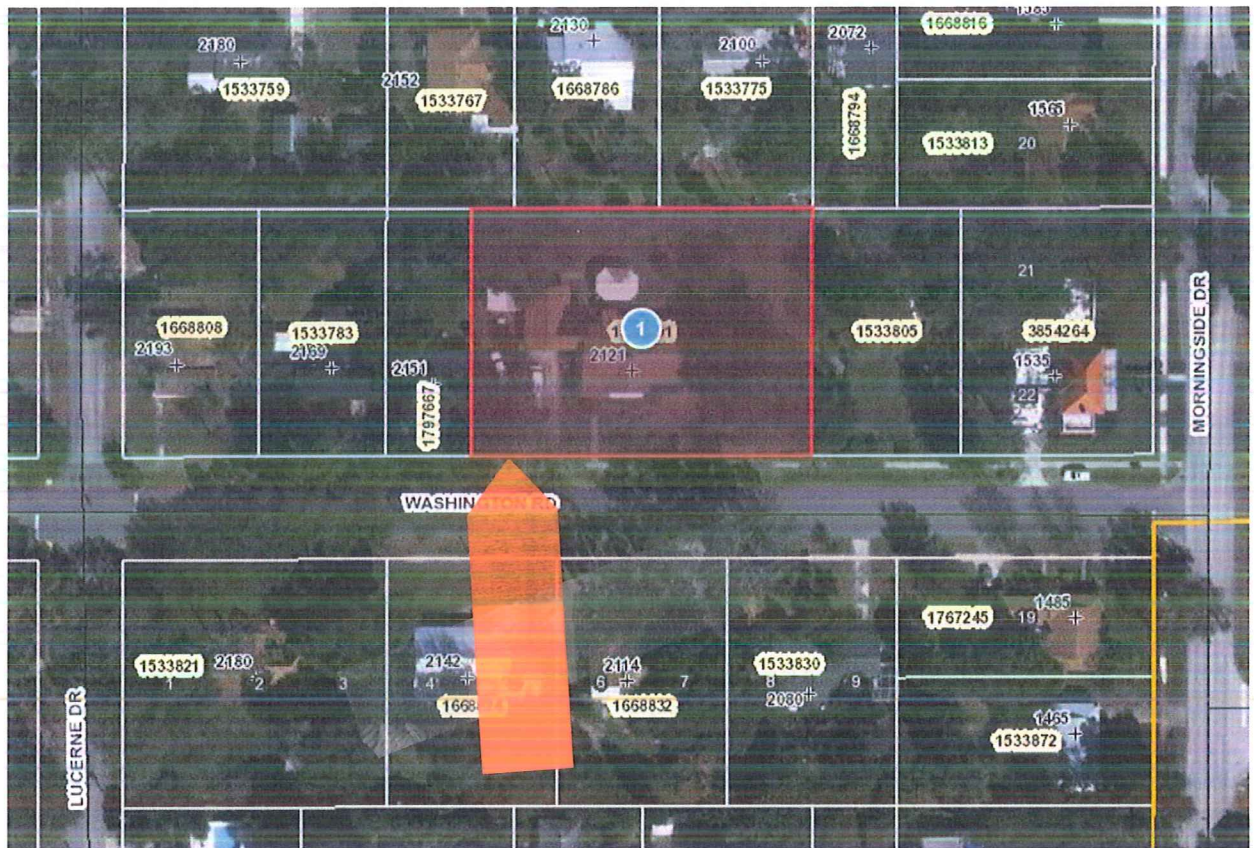

YOUR TRIP TO:





2121 Washington Rd

4 MIN | 1.8 MI

Est. fuel cost: \$0.16

Trip time based on traffic conditions as of 10:04 AM on March 2, 2017. Current Traffic: Light

- 

1. Start out going **east** on W 8th Ave toward N Donnelly St.  
Then 0.00 miles 0.00 total miles
- 

2. Take the 1st **right** onto N Donnelly St.  
*If you are on E 8th Ave and reach N Baker St you've gone a little too far.*  
Then 0.19 miles 0.19 total miles
- 

3. Turn **right** onto W 5th Ave/FL-46/County Hwy-500A. Continue to follow FL-46.  
*FL-46 is just past Royellou Ln.*  
*If you reach E 4th Ave you've gone a little too far.*  
Then 1.35 miles 1.54 total miles
- 

4. Turn **right** onto Morningside Dr.  
*Morningside Dr is just past Park Pl.*  
*If you are on W Old US Highway 441 and reach Lucerne Dr you've gone about 0.1 miles too far.*  
Then 0.19 miles 1.73 total miles
- 

5. Take the 3rd **left** onto Washington Rd.  
*Washington Rd is just past Park Pl.*  
*If you reach Gertrude Pl you've gone a little too far.*  
Then 0.05 miles 1.78 total miles
- 

6. 2121 Washington Rd, Mount Dora, FL 32757-3619, 2121 WASHINGTON RD is on the **right**.  
*If you reach Lucerne Dr you've gone a little too far.*

Use of directions and maps is subject to our [Terms of Use](#). We don't guarantee accuracy, route conditions or usability. You assume all risk of use.

