



LAKE COUNTY
FLORIDA

Project Order Form

To: _____ From: Public Works Road Ops

Fax: _____ Phone: (352)343-6439

Phone: _____ Pages: 1

Re: Swale/Ditch Digging Date: _____

This is a Project Order Form per the site visit conducted with Merrill's Grade-all and the Maintenance Area Supervisor.

- Grade-All work per hour (County supplies trucks)
- Grade-All work per hour (County supplies trucks) with sod
- Swale Work per foot dig only (Contractor supplies trucks)
- Swale work per foot with sod (Contractor supplies trucks)

Location: Glen Eagles St

Section: 29 Town: 19 Range: 28 Segment #: 3-4288B-01

Digging total length linear feet: 1,960

Sod Estimate Sq Ft: 27,440 Type of sod: 26,880 sq ft bahia, 560 sq ft floritam

Estimated Hours: _____

Start Date: _____

Completion date : _____

Notes: Floritam at address # 25330 (marked with pink flag on map)

Mark start and stop area with paint on road.

County Representative

Date

Lake County Road Operations, Public Works 12901 County Landfill Road, Tavares.
Mailing Address, PO Box 7800, Tavares Florida 32778,
Phone Number: 352-343-6439 - Fax Number: 352-742-3888

Request Details Report

Request Number MA3-15700-R
Associated Work Order
Observed Date/Time 6/29/17 8:19:A

Citizen Information

Name
Address
Phone
Alternate Phone
Ext.
Email Address

Organization

Requestor Lake County Public Works
Contact Hicks, Chris

Issue and Location

Activity
Issue
Map Page
Drainage
SEC TWN RNG
29 19 28

Address Number

Route Glen Eagles St (4288B)

Intersect Route

Details

Contract swale work requested.

Notes

History

Resolution _____

Request Response Date _____
Date _____
Time Arrived _____
Time Departed _____

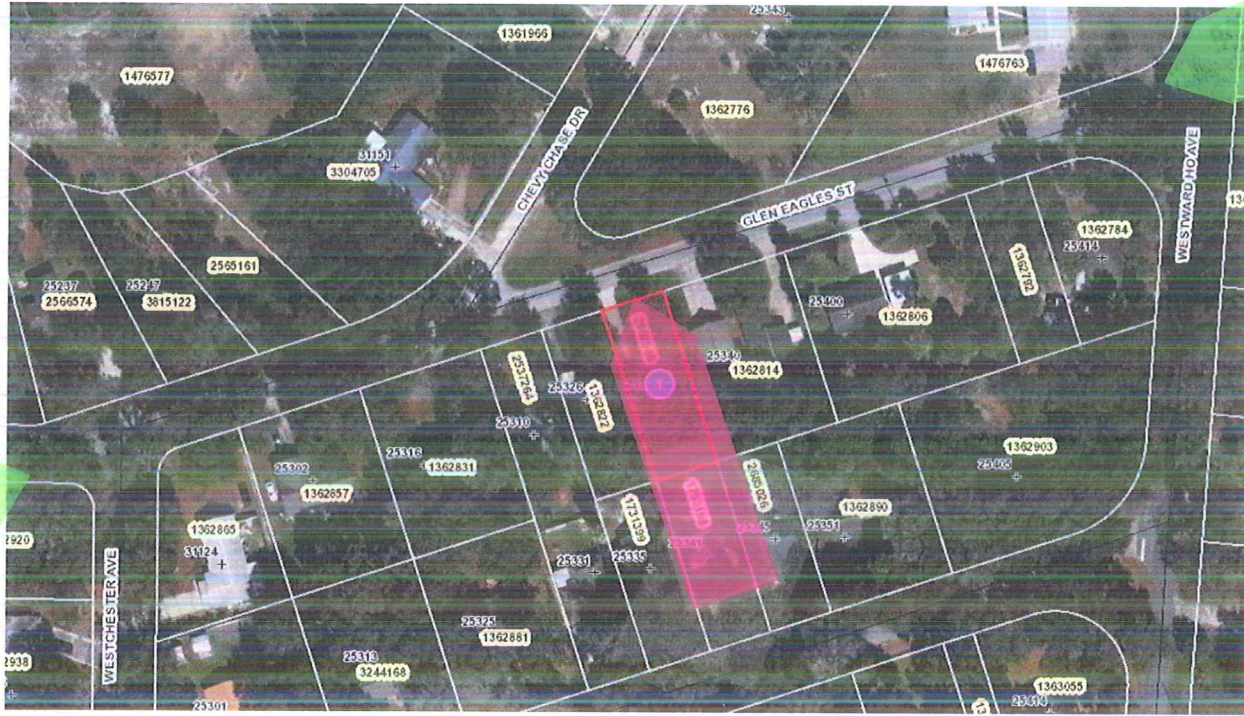

YOUR TRIP TO:



25330 Glen Eagles St

4 MIN | 2.1 MI

Est. fuel cost: \$0.18

Trip time based on traffic conditions as of 8:56 AM on June 29, 2017. Current Traffic: Heavy

- 1. Start out going east on State Road 46/FL-46 toward Lawrence St.
 Then 1.76 miles 1.76 total miles
- 2. Turn **right** onto Westward Ho Ave.
If you reach Walton Heath Ave you've gone a little too far.
 Then 0.29 miles 2.05 total miles
- 3. Turn **slight right** onto Glen Eagles St.
Glen Eagles St is 0.1 miles past Chevy Chase Dr.
If you reach Saint Anne St you've gone a little too far.
 Then 0.09 miles 2.14 total miles
- 4. 25330 Glen Eagles St, Sorrento, FL 32776-8946, 25330 GLEN EAGLES ST is on the left.
If you reach Chevy Chase Dr you've gone a little too far.

Use of directions and maps is subject to our [Terms of Use](#). We don't guarantee accuracy, route conditions or usability. You assume all risk of use.

