



LAKE COUNTY
FLORIDA

To: _____ From: **Public Works/Road Ops**

Fax: _____ Pages: **1**

Phone: _____ Date: **12/4/2017**

E-Mail: _____

TREE REMOVAL REQUEST

Road Name: Westward Ho Av Segment No.: 3-4288A-01

Nearest City: Sorrento

Address: 31040 Westward Ho Av

Section 28 Township: 19 Range: 28

Description of Tree: oak

Location of Tree: across from address

Size of tree (s): 33"

Grind Stump? yes Remove Stump? _____

If trim what class? Class 1 Class 2 Class 3

Power Lines or other hazards involved? Yes No

Sod? Yes No Type of sod Needed: _____

Comments: tree is marked with flagging tape

Questions concerning tree size(s) shall be addressed and agreed upon in writing by either the Project Manager or designee prior to the performance of the work. Any work performed without agreement by all parties shall be paid in accordance with the terms and conditions of the Contract. Invoices should be sent to the address listed below.

52 Approved by: _____ Date: _____
County Representative

Work Completed and OK to Pay: Yes <input type="checkbox"/> No <input type="checkbox"/>	
Inspected by: _____	Date: _____
Invoice # _____	

Request Details Report

Request Number
MA3-16294-R

Associated Work Order

Observed Date/Time
12/1/17 11:03:A

Citizen Information

Name Richardo Steadman

Phone (352) 223-8324 Ext.

Address 31040

Alternate Phone

Westward Ho Av (4288A)
Sorrento FL

Email Address

Organization

Requestor

Contact

Issue and Location

Activity

Issue

Tree Removal

Map Page

SEC	TWN	RNG
28	19	28

Address Number

Route Westward Ho Av (4288A)

Intersect Route

Details

Citizen reports that a tree across the street from him at address 25410 Darnoch St is leaning toward his home.

Notes

History

12/4/2017 Contract tree removal requested.

Lee, Steven

Resolution _____

Request Response Date _____

Date _____

Time Arrived _____

Time Departed _____



YOUR TRIP TO:

31040 Westward Ho Ave



4 MIN | 2.2 MI

Trip time based on traffic conditions as of 2:21 PM on December 4, 2017. Current Traffic: Light



Print a full health report of your car with HUM vehicle diagnostics (800) 906-2501



1. Start out going east on State Road 46/FL-46 toward Church St.

Then 1.76 miles

1.76 total miles



2. Turn right onto Westward Ho Ave.

If you reach Walton Heath Ave you've gone a little too far.

Then 0.44 miles

2.20 total miles



3. 31040 Westward Ho Ave, Sorrento, FL 32776-9487, 31040 WESTWARD HO

AVE is on the left.

Your destination is just past Darnoch St.

If you reach Carnoustie Dr you've gone a little too far.

Use of directions and maps is subject to our [Terms of Use](#). We don't guarantee accuracy, route conditions or usability. You assume all risk of use.

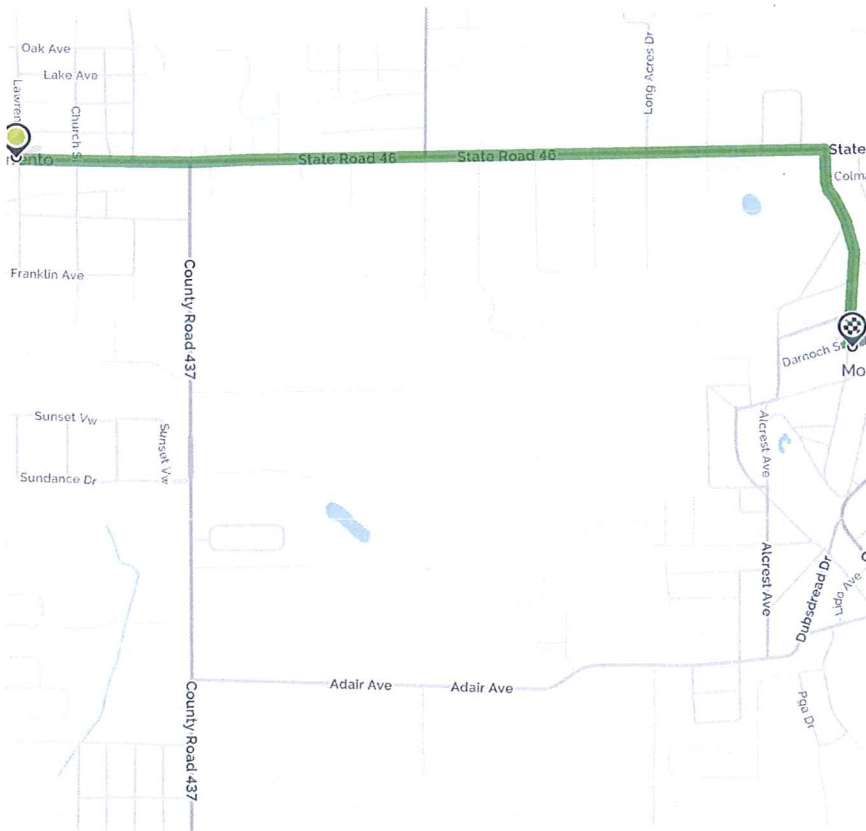

Book a hotel tonight and save with some great deals!
(1-877-577-5766)



Car trouble mid-trip? MapQuest Roadside Assistance is here:
(1-888-461-3625)





