



LAKE COUNTY
FLORIDA

To: _____ From: **Public Works/Road Ops**

Fax: _____ Pages: **1**

Phone: _____ Date: **8/2/2017**

E-Mail: _____

TREE REMOVAL REQUEST

Road Name: Westward Ho Av Segment No.: 3-4288A-01

Nearest City: Sorrento

Address: 25411 Carnoustie Dr

Section 29 Township: 19 Range: 28

Description of Tree: stump

Location of Tree: Westward Ho side of property

Size of tree (s): 74" stump

Grind Stump? yes Remove Stump? _____

If trim what class? Class 1 Class 2 Class 3

Power Lines or other hazards involved? Yes No

Sod? Yes No Type of sod Needed: _____

st Comments: stump is painted

Questions concerning tree size(s) shall be addressed and agreed upon in writing by either the Project Manager or designee prior to the performance of the work. Any work performed without agreement by all parties shall be paid in accordance with the terms and conditions of the Contract. Invoices should be sent to the address listed below.

Approved by: _____ Date: _____
County Representative

Work Completed and OK to Pay: Yes <input type="checkbox"/> No <input type="checkbox"/>	
Inspected by: _____	Date: _____
Invoice # _____	

Request Details Report

Request Number
MA3-15837-R

Associated Work Order

Observed Date/Time
8/2/17 1:53:P

Citizen Information

Name

Phone

Ext.

Address

Alternate Phone

Email Address

Organization

Requestor Lake County Public Works

Contact Lee, Steve

Issue and Location

Activity

Issue

Tree Removal

Map Page

SEC TWN RNG

Address Number

Route Westward Ho Av (4288A)

Intersect Route Carnoustie Dr (4188B)

Details

Contract stump grinding requested.

Notes

History

Resolution _____

Request Response Date 08/02/2017

Date _____

Time Arrived _____

Time Departed _____



YOUR TRIP TO:



25411 Carnoustie Dr

6 MIN | 2.3 MI

Est. fuel cost: \$0.21

Trip time based on traffic conditions as of 1:56 PM on August 2, 2017. Current Traffic: Heavy

1. Start out going east on State Road 46/FL-46 toward Lawrence St.
 Then 1.76 miles 1.76 total miles

2. Turn right onto Westward Ho Ave.
If you reach Walton Heath Ave you've gone a little too far.
 Then 0.52 miles 2.27 total miles

3. Turn right onto Carnoustie Dr.
Carnoustie Dr is just past Darnoch St.
If you reach Flossmoor St you've gone a little too far.
 Then 0.01 miles 2.28 total miles

4. 25411 Carnoustie Dr, Sorrento, FL 32776-8927, 25411 CARNOUSTIE DR is on the right.
If you reach Westchester Ave you've gone about 0.1 miles too far.

Use of directions and maps is subject to our [Terms of Use](#). We don't guarantee accuracy, route conditions or usability. You assume all risk of use.

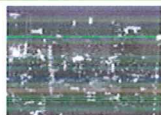
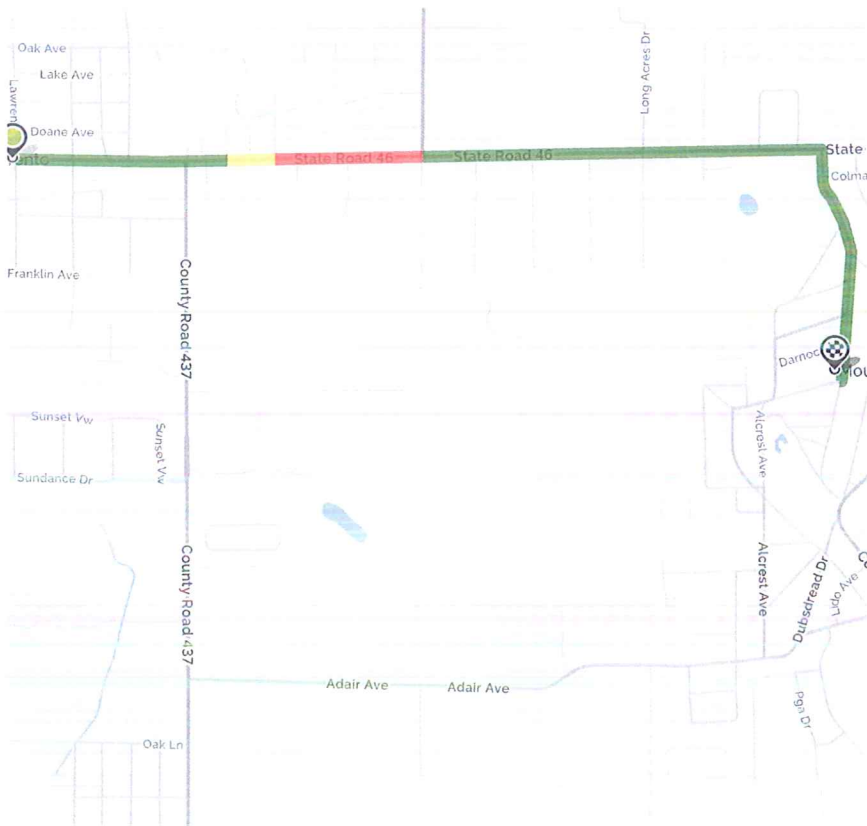

Book a hotel tonight and save with some great deals!
 (1-877-577-5766)



Car trouble mid-trip? MapQuest Roadside Assistance is here:
 (1-888-461-3625)