



To _____ **From: Public Works Road Operations**

Fax: _____ **Phone :** **(352) 343-6439**

Phone: _____ **Pages: 1**

Re: Sod Installation

REQUEST FOR SOD INSTALLED

Install Date Requested: _____ **Road Segment # 3-4181B-02**

Delivery address: 30829 - 30909 Top of the Hill Dr

Section: 34 Town: 19 Range: 27

Directions to Delivery Point: See attached.

Type of sod: Bahia and St Augustine Quantity : 3,200 (Bahia) / 800 (St Aug)

Notes: Bahia in front of addresses 30829 & 30843. Sod (St Augustine) in berm only in front of address 30909.

Prior to performance of work, questions concerning the measurements shall be addressed and agreed upon in writing either by the Maintenance Area Supervisor or the Senior Contracting Officer. No work shall be done without an agreement. Please send invoice to the address listed below.

Please Contact us if there is a different quantity needed than what was ordered.

County Representative: _____

Date:

Work completed and OK to Pay, Yes <input type="checkbox"/> No <input type="checkbox"/>
Invoice #
Inspected by : _____ Date: _____

Request Details Report

Request Number
MA3-15351-R

Associated Work Order

Observed Date/Time
4/4/17 3:30:P

Citizen Information

Name Ashley Rioux

Phone (352) 267-2355 Ext.

Address 30829

Alternate Phone (352) 516-4234

Top of the Hill Dr (4181B)

Email Address

Mount Dora FL

Organization

Requestor

Contact

Issue and Location

Activity

Issue

Flooding

Map Page

SEC	TWN	RNG
34	19	27

Address Number 30829

Route Top of the Hill Dr (4181B)

Intersect Route

Details

Ms. Rioux called to report that the her driveway and garage are flooding again, even after work has been done to stop the problem. She asked if someone would meet or call her to discuss what can be done. In addition, she is taking pictures that will be forwarded to you.

Notes

History

4/26/2017 Contract sod installation requested.

Lee, Steven

Resolution _____

Request Response Date 04/04/2017

Date _____

Time Arrived _____

Time Departed _____

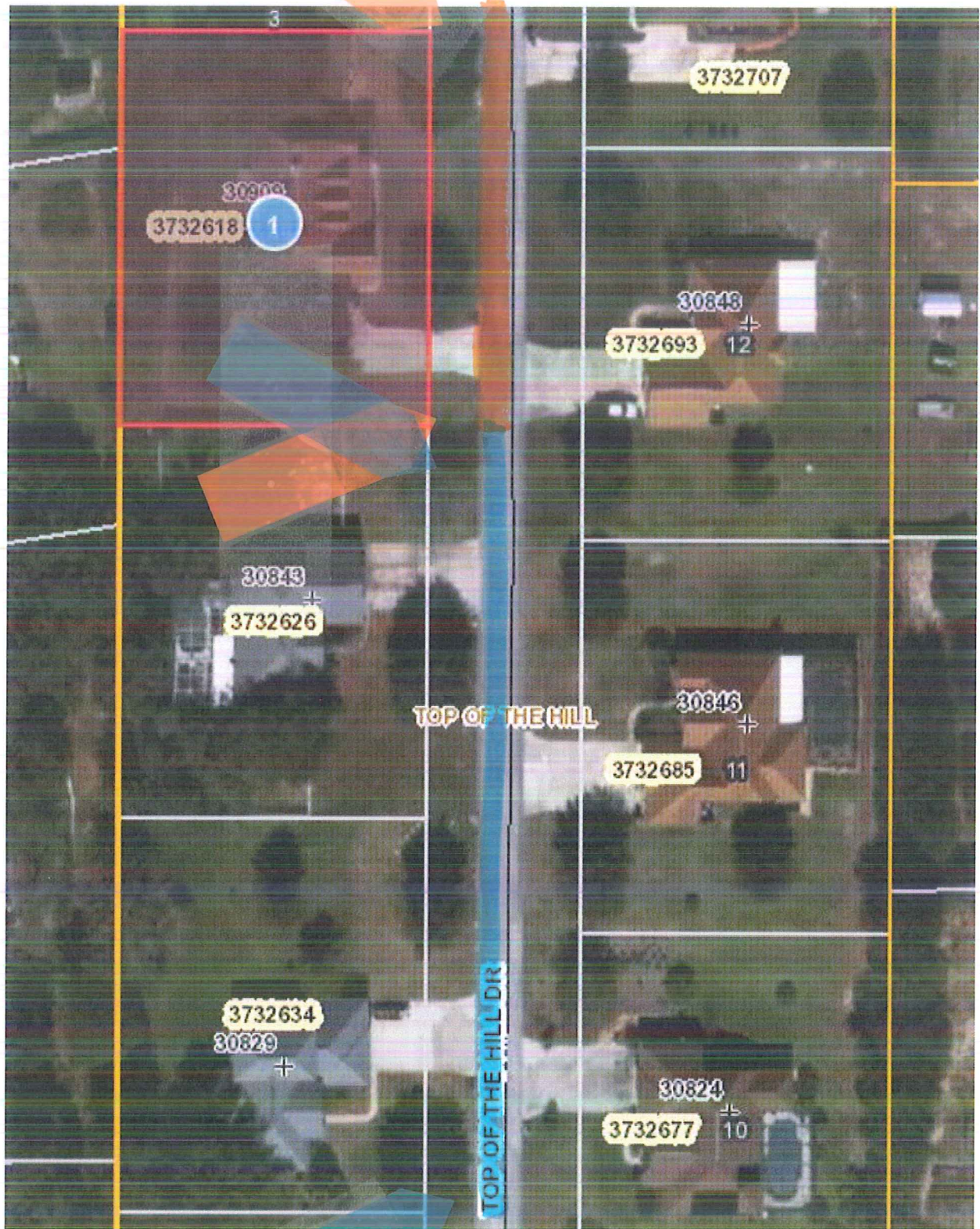

3

3732707

30900
3732618 1

30848
3732693 12

30843
3732626

TOP OF THE HILL

30846
3732685 11

3732634
30829

TOP OF THE HILL DR

30824
3732677 10



YOUR TRIP TO:





30909 Top of the Hill Dr

7 MIN | 2.9 Mi

Est. fuel cost: \$0.29

Trip time based on traffic conditions as of 11:03 AM on April 26, 2017. Current Traffic: Moderate

- 

1. Start out going east on W 8th Ave toward N Donnelly St.
Then 0.00 miles 0.00 total miles
- 

2. Take the 1st right onto N Donnelly St.
If you are on E 8th Ave and reach N Baker St you've gone a little too far.
Then 0.19 miles 0.19 total miles
- 

3. Take the 3rd left onto E 5th Ave/FL-46/County Hwy-500A.
E 5th Ave is just past Royellou Ln.
If you reach E 4th Ave you've gone a little too far.
Then 0.50 miles 0.69 total miles
- 

4. Turn right onto N Highland St.
Then 0.26 miles 0.95 total miles
- 

5. Turn left onto E 1st Ave.
E 1st Ave is just past E 2nd Ave.
Mt Dora Fina is on the left.
If you are on S Highland St and reach Shirley Ave you've gone a little too far.
Then 0.63 miles 1.58 total miles
- 

6. Stay straight to go onto FL-46/State Road 46.
Then 1.25 miles 2.83 total miles
- 

7. Turn right onto Top of the Hill Dr.
Top of the Hill Dr is just past Bobwhite Ln.
If you reach Buttercup Ln you've gone a little too far.
Then 0.12 miles 2.95 total miles
- 

8. 30909 Top of the Hill Dr, Mount Dora, FL 32757-9247, 30909 TOP OF THE HILL DR is on the right.
If you reach the end of Top of the Hill Dr you've gone about 0.1 miles too far.

Use of directions and maps is subject to our [Terms of Use](#). We don't guarantee accuracy, route conditions or usability. You assume all risk of use.

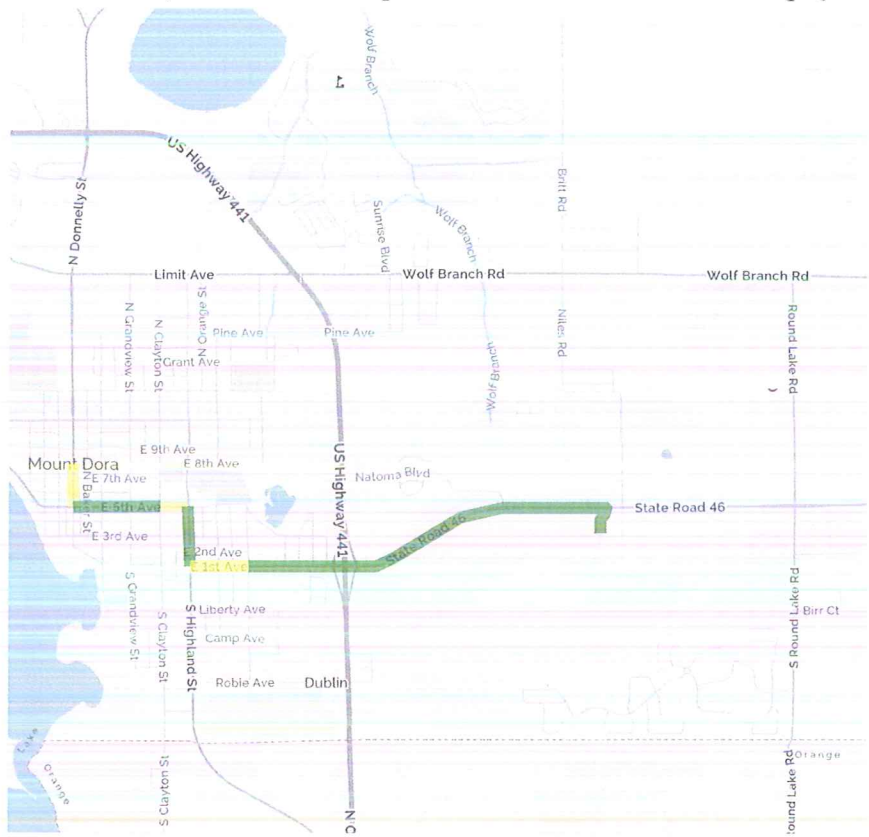

	<p>Book a hotel tonight and save with some great deals! (1-877-577-5766)</p>		<p>Car trouble mid-trip? MapQuest Roadside Assistance is here: (1-888-461-3625)</p>
--	---	--	--