



LAKE COUNTY  
FLORIDA

Project Order Form

To: \_\_\_\_\_ From: Public Works Road Ops

Fax: \_\_\_\_\_ Phone: (352)343-6439

Phone: \_\_\_\_\_ Pages: 1

Re: Swale/Ditch Digging Date: \_\_\_\_\_

This is a Project Order Form per the site visit conducted with Merrill's Grade-all and the Maintenance Area Supervisor.

Grade-All work per hour (County supplies trucks)	<input type="checkbox"/>
Grade-All work per hour (County supplies trucks) with sod	<input type="checkbox"/>
Swale Work per foot dig only (Contractor supplies trucks)	<input type="checkbox"/>
Swale work per foot with sod (Contractor supplies trucks)	<input checked="" type="checkbox"/>

Location: 30552 Prestwick Av

Section: 32 Town: 19 Range: 28 Segment #: 3-4090-01

Digging total length linear feet: 1,100  
Sod Estimate Sq Ft: 15,400 Type of sod: bahia  
Estimated Hours: \_\_\_\_\_  
Start Date: \_\_\_\_\_  
Completion date : \_\_\_\_\_

↳ Notes: Start/stop points marked. All work to be performed with be on the North side of the road, from CR 435 to St Andrews Bv.

Mark start and stop area with paint on road.

\_\_\_\_\_  
County Representative

\_\_\_\_\_  
Date

Lake County Road Operations, Public Works 12901 County Landfill Road, Tavares.  
Mailing Address, PO Box 7800, Tavares Florida 32778,  
Phone Number: 352-343-6439 – Fax Number: 352-742-3888

# Request Details Report

Request Number  
MA3-15643-R

Associated Work Order

Observed Date/Time  
6/19/17 11:21:A

---

## Citizen Information

Name Melvin Decker

Phone (352) 383-8632 Ext.

Address 30552  
Prestwick Av (4090)  
Sorrento FL

Alternate Phone

Email Address

Organization

Requestor

Contact

---

## Issue and Location

Activity

Issue

Flooding

Map Page

SEC TWN RNG

Address Number 30552

Route Prestwick Av (4090)

Intersect Route

Details

CARL Request # W004768-061917 - "Low area on former golf course fills in heavy rains ( three times in last two weeks) and rises over road to flood roadway and spill over to my yard and the yard next door. Fast moving traffic splashes through causing wake and wave and makes matters worse. County apparently came out last week and scraped shoulder to drain road but that just hastens the filling of the low area and subsequent flooding."

Notes

History

Resolution \_\_\_\_\_

Request Response Date

*On Site Meeting 6/19/17*

Date

Time Arrived

Time Departed

*11070  
01  
000*



<

S

YOUR TRIP TO:



30552 Prestwick Ave

6 MIN | 3.3 MI

Est. fuel cost: \$0.29

Trip time based on traffic conditions as of 9:31 AM on June 21, 2017. Current Traffic: Heavy



1. Start out going east on State Road 46/FL-46 toward Lawrence St.

Then 1.98 miles

1.98 total miles



2. Turn **right** onto County Road 435.

*County Road 435 is just past Deal Dr.*

Then 1.14 miles

3.12 total miles



3. Turn **left** onto County Hwy-435/Prestwick Ave.

*County Hwy-435 is just past Troon Ave.*

*If you reach Timuquana Dr you've gone a little too far.*

Then 0.20 miles

3.31 total miles



4. 30552 Prestwick Ave, Sorrento, FL 32776-9247, 30552 PRESTWICK AVE is on the **right**.

*Your destination is 0.1 miles past Aberdovey Ave.*

*If you reach Saint Andrews Blvd you've gone a little too far.*

Use of directions and maps is subject to our [Terms of Use](#). We don't guarantee accuracy, route conditions or usability. You assume all risk of use.



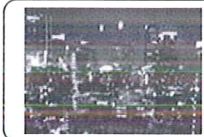
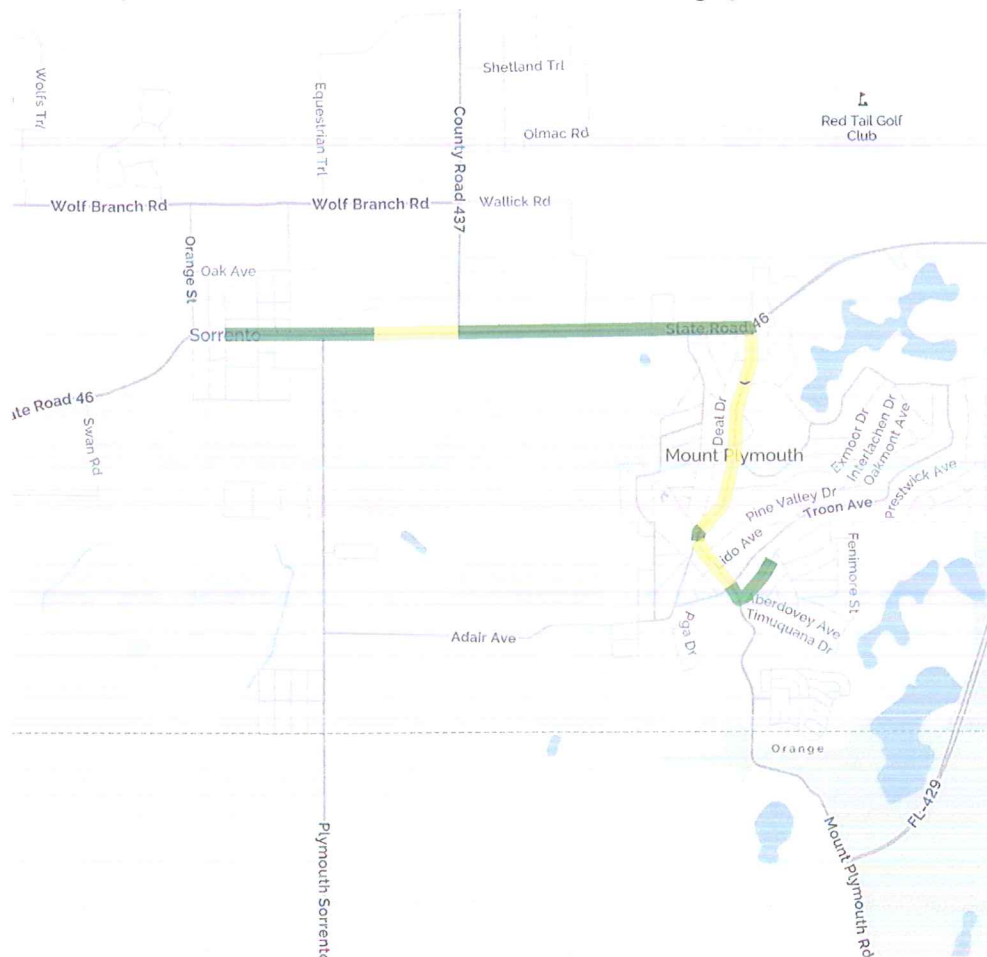

Book a hotel tonight and save with some great deals!  
(1-877-577-5766)



Car trouble mid-trip? MapQuest Roadside Assistance is here:  
(1-888-461-3625)