



**To** \_\_\_\_\_ **From: Public Works Road Operations**

**Fax:** \_\_\_\_\_ **Phone :** (352) 343-6439

**Phone:** \_\_\_\_\_ **Pages:** 1

**Re: Sod Installation** \_\_\_\_\_

---

---

**REQUEST FOR SOD INSTALLED**

**Install Date Requested:** \_\_\_\_\_ **Road Segment # 3-3986-05**

**Delivery address: CR 437 @ intersection with Plymouth Hollow Cr**

**Section: 31 Town: 19 Range: 28**

**Directions to Delivery Point: See attached.**

**Type of sod: Bahia Quantity : 7,600 sq ft**

**Notes: stop/start points are marked**

Prior to performance of work, questions concerning the measurements shall be addressed and agreed upon in writing either by the Maintenance Area Supervisor or the Senior Contracting Officer. No work shall be done without an agreement. Please send invoice to the address listed below.

Please Contact us if there is a different quantity needed than what was ordered.

**County Representative:** \_\_\_\_\_

**Date:**

<b>Work completed and OK to Pay, Yes</b> <input type="checkbox"/> <b>No</b> <input type="checkbox"/>
--

<b>Invoice #</b>
------------------

<b>Inspected by :</b>
-----------------------

<b>Date:</b>
--------------

---

Lake County Road Operations, Public Works 12901 County Landfill Road, Tavares.  
Mailing Address, PO Box 7800, Tavares Florida 32778,  
Phone Number: 352-343-6439 – Fax Number: 352-742-3888

3/20/09

# Request Details Report

Request Number MA3-15438-R Associated Work Order MA3-25912-WO Observed Date/Time 4/27/17 2:20:P

## Citizen Information

Name Bobby Hunn Phone (407) 947-0884 Ext.  
Address Plymouth Hollow Cr (3986A) Alternate Phone  
Email Address

## Organization

Requestor  
Contact

## Issue and Location

Activity DRN Swale Restoration Issue Drainage Map Page SEC TWN RNG

## Address Number

Route CR 437 (3986)

Intersect Route Plymouth Hollow Cr (3986A)

## Details

HOA President reports a severe drainage problem at the Subdivision entrance. He requests an on-site meeting with Randy.

## Notes

## History

6/6/2017 Contract sod installation requested. Lee, Steven

Resolution \_\_\_\_\_  
\_\_\_\_\_  
\_\_\_\_\_

Request Response Date 04/27/2017 \_\_\_\_\_

Date \_\_\_\_\_

Time Arrived \_\_\_\_\_

Time Departed \_\_\_\_\_



YOUR TRIP TO:



24001 Plymouth Hollow Cir

2 MIN | 1.2 MI

Est. fuel cost: \$0.12

Trip time based on traffic conditions as of 11:15 AM on June 6, 2017. Current Traffic: Light

- 1. Start out going east on State Road 46/FL-46 toward Lawrence St.  
 Then 0.37 miles 0.37 total miles
- 2. Take the 3rd right onto County Road 437.  
 County Road 437 is 0.1 miles past Vine St.  
 If you reach 2nd St you've gone a little too far.  
 Then 0.82 miles 1.19 total miles
- 3. Turn left onto Plymouth Hollow Cir.  
 Plymouth Hollow Cir is 0.1 miles past Sundance Dr.  
 If you reach Lake Chancellor Dr you've gone about 0.1 miles too far.  
 Then 0.04 miles 1.23 total miles
- 4. Turn left to stay on Plymouth Hollow Cir.  
 Then 0.00 miles 1.23 total miles
- 5. 24001 Plymouth Hollow Cir, Sorrento, FL 32776-9501, 24001 PLYMOUTH HOLLOW CIR is on the right.

Use of directions and maps is subject to our [Terms of Use](#). We don't guarantee accuracy, route conditions or usability. You assume all risk of use.

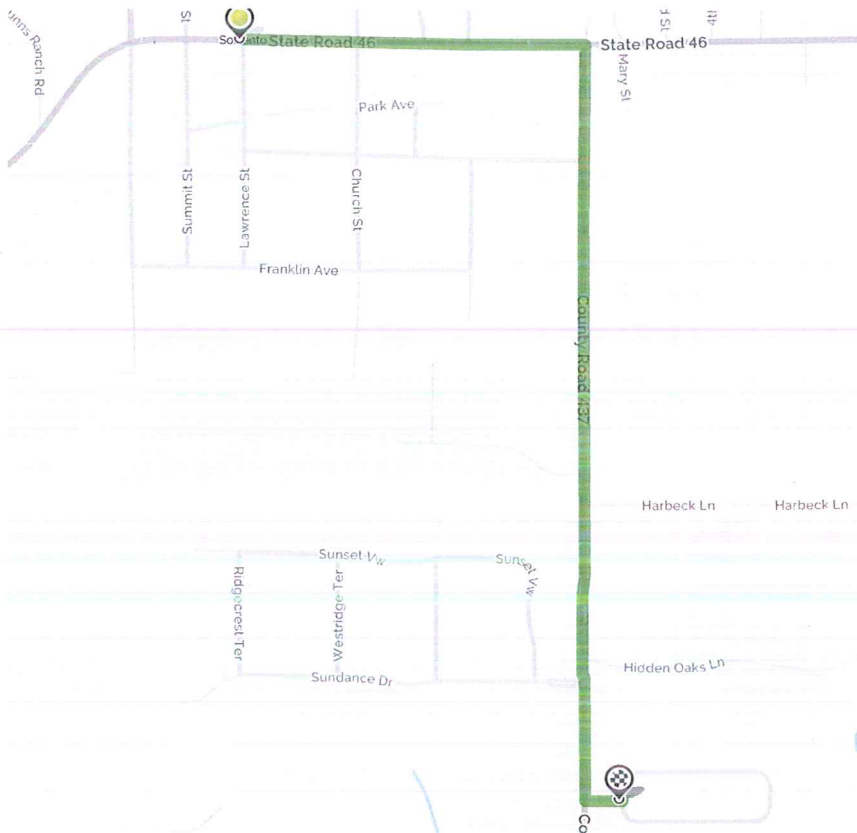

	<p>Book a hotel tonight and save with some great deals!          (1-877-577-5766)</p>		<p>Car trouble mid-trip? MapQuest Roadside Assistance is here:          (1-888-461-3625)</p>
--	---	--	--