



LAKE COUNTY  
FLORIDA

To: \_\_\_\_\_ From: **Public Works/Road Ops**

Fax: \_\_\_\_\_ Pages: **1**

Phone: \_\_\_\_\_ Date: **9/20/2017**

E-Mail: \_\_\_\_\_

**TREE REMOVAL REQUEST**

Road Name: Lakeshore Dr Segment No.: 3-3960-03

Nearest City: Tavares

Address: 32850 Lakeshore Dr

Section 27 Township: 19 Range: 26

Description of Tree: pine

Location of Tree: at address

Size of tree (s): 26"

Grind Stump? no Remove Stump? no

If trim what class? Class 1  Class 2  Class 3

Power Lines or other hazards involved? Yes  No

Sod? Yes  No  Type of sod Needed: \_\_\_\_\_

Comments: Emergency tree removal - tree is leaning hard over the road, and roots are pulled up.

Questions concerning tree size(s) shall be addressed and agreed upon in writing by either the Project Manager or designee prior to the performance of the work. Any work performed without agreement by all parties shall be paid in accordance with the terms and conditions of the Contract. Invoices should be sent to the address listed below.

Approved by: \_\_\_\_\_ Date: \_\_\_\_\_  
County Representative

<b>Work Completed and OK to Pay: Yes <input type="checkbox"/> No <input type="checkbox"/></b>	
<b>Inspected by:</b> _____	<b>Date:</b> _____
<b>Invoice #</b> _____	

# Request Details Report

Request Number  
MA3-16068-R

Associated Work Order

Observed Date/Time  
9/20/17 10:25:A

---

## **Citizen Information**

Name

Phone (352) 742-6455 Ext.

Address

Alternate Phone

Email Address

Organization Tavares Government

Requestor

Contact Jocelyn

---

## **Issue and Location**

Activity

Issue

Tree Removal

Map Page

SEC TWN RNG

Address Number 32850

Route Lakeshore Dr (3960)

Intersect Route

Details

Tree leaning towards the road.

## **Notes**

## **History**

9/20/2017 Emergency contract tree removal requested.

Hicks,  
Christopher

Resolution \_\_\_\_\_  
\_\_\_\_\_  
\_\_\_\_\_

Request Response Date 09/20/2017

Date \_\_\_\_\_

Time Arrived \_\_\_\_\_

Time Departed \_\_\_\_\_







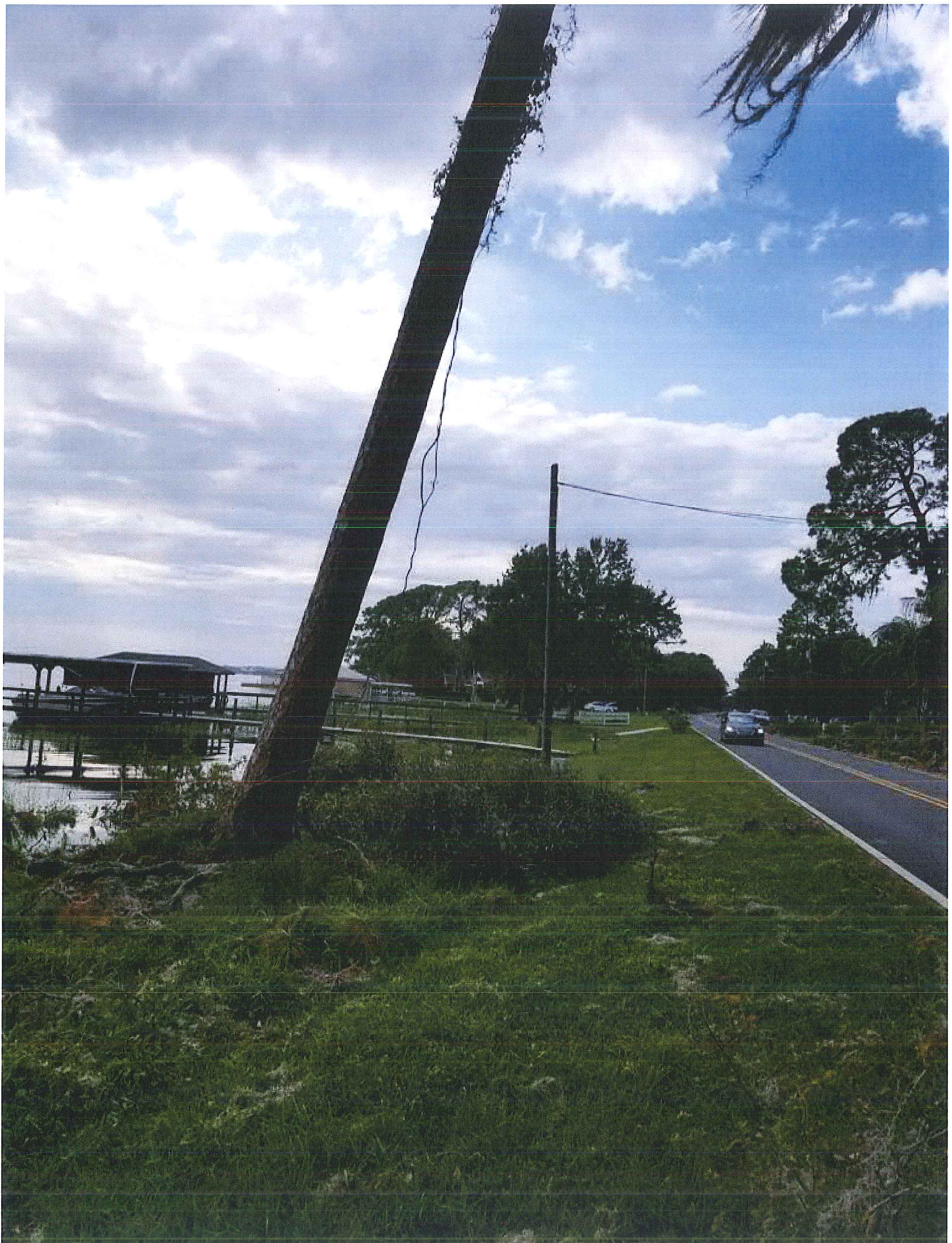











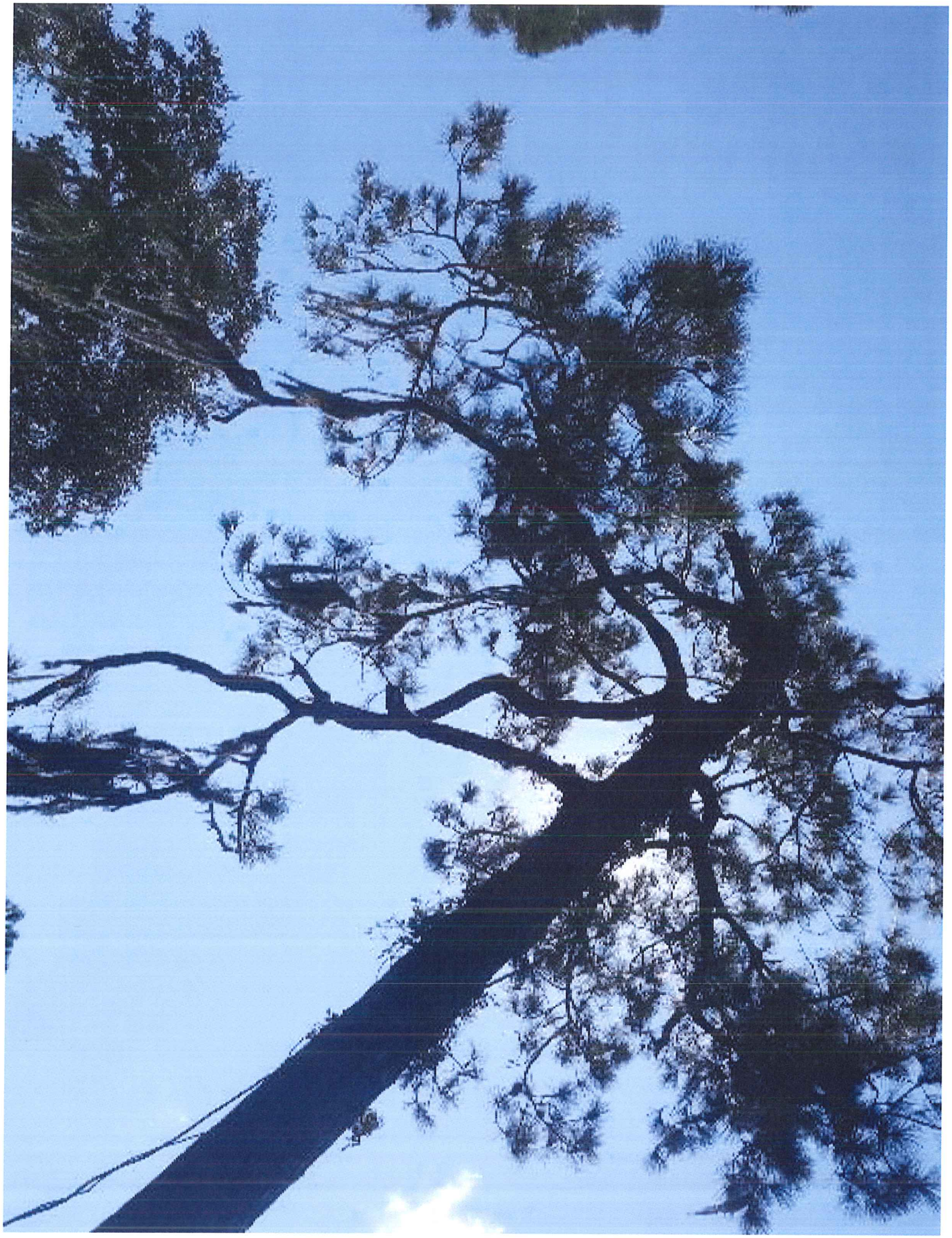



YOUR TRIP TO:



32850 Lakeshore Dr

5 MIN | 2.3 MI

Est. fuel cost: \$0.25

Trip time based on traffic conditions as of 12:08 PM on September 20, 2017. Current Traffic: Moderate

- 1. Start out going west on W Caroline St toward N Barrow Ave.  
 Then 0.04 miles ..... 0.04 total miles
- 2. Take the 2nd left onto W Alfred St/FL-46.  
*W Alfred St is just past Alley.*  
  
*If you are on Lake Shore Blvd and reach W Ianthe St you've gone about 0.1 miles too far.*  
 Then 0.89 miles ..... 0.93 total miles
- 3. Turn right onto Dora Ave.  
*If you reach Donna St you've gone about 0.1 miles too far.*  
 Then 0.14 miles ..... 1.08 total miles
- 4. Turn left onto Lake Dora Dr.  
 Then 0.42 miles ..... 1.50 total miles
- 5. Lake Dora Dr becomes Lakeshore Dr.  
 Then 0.82 miles ..... 2.32 total miles
- 6. 32850 Lakeshore Dr, Tavares, FL 32778-5034, 32850 LAKESHORE DR is on the left.  
*If you reach Virginia Ave you've gone a little too far.*

Use of directions and maps is subject to our [Terms of Use](#). We don't guarantee accuracy, route conditions or usability. You assume all risk of use.

