



LAKE COUNTY  
FLORIDA

Project Order Form

To: \_\_\_\_\_ From: Public Works Road Ops

Fax: \_\_\_\_\_ Phone: (352)343-6439

Phone: \_\_\_\_\_ Pages: 1

Re: Swale/Ditch Digging Date: \_\_\_\_\_

This is a Project Order Form per the site visit conducted with Merrill's Grade-all and the Maintenance Area Supervisor.

- Grade-All work per hour (County supplies trucks)
- Grade-All work per hour (County supplies trucks) with sod
- Swale Work per foot dig only (Contractor supplies trucks)
- Swale work per foot with sod (Contractor supplies trucks)

Location: Intersection of Oak Ln and Azalea Av

Section: 36 Town: 19 Range: 27 Segment #: 3-3885-02

Digging total length linear feet: 350

Sod Estimate Sq Ft: 5,000 Type of sod: bahia

Estimated Hours: \_\_\_\_\_

Start Date: \_\_\_\_\_

Completion date : \_\_\_\_\_

5.2 Notes: Between address 23622 and Azalea Av, on North side of Oak Ln

Mark start and stop area with paint on road.

\_\_\_\_\_  
County Representative

\_\_\_\_\_  
Date

Lake County Road Operations, Public Works 12901 County Landfill Road, Tavares.  
Mailing Address, PO Box 7800, Tavares Florida 32778,  
Phone Number: 352-343-6439 – Fax Number: 352-742-3888

# Request Details Report

Request Number MA3-15651-R  
Associated Work Order  
Observed Date/Time 6/20/17 10:06:A

## Citizen Information

Name Jim Granger  
Address 30611 CINNAMON RD Sorrento FL  
Phone (352) 267-4068 Ext.  
Alternate Phone  
Email Address

## Organization

Requestor  
Contact

## Issue and Location

Activity  
Issue Map Page Washout SEC TWN RNG

## Address Number

Route Oak Ln (3885)

Intersect Route Azalea Av (3786A)

## Details

Citizen repots a bad washout / erosion at the intersection. He fears that it may be undermining the road.

## Notes

## History

6/22/2017 Contract gradall work requested. Lee, Steven

Resolution \_\_\_\_\_

Request Response Date \_\_\_\_\_

Date \_\_\_\_\_

Time Arrived \_\_\_\_\_

Time Departed \_\_\_\_\_

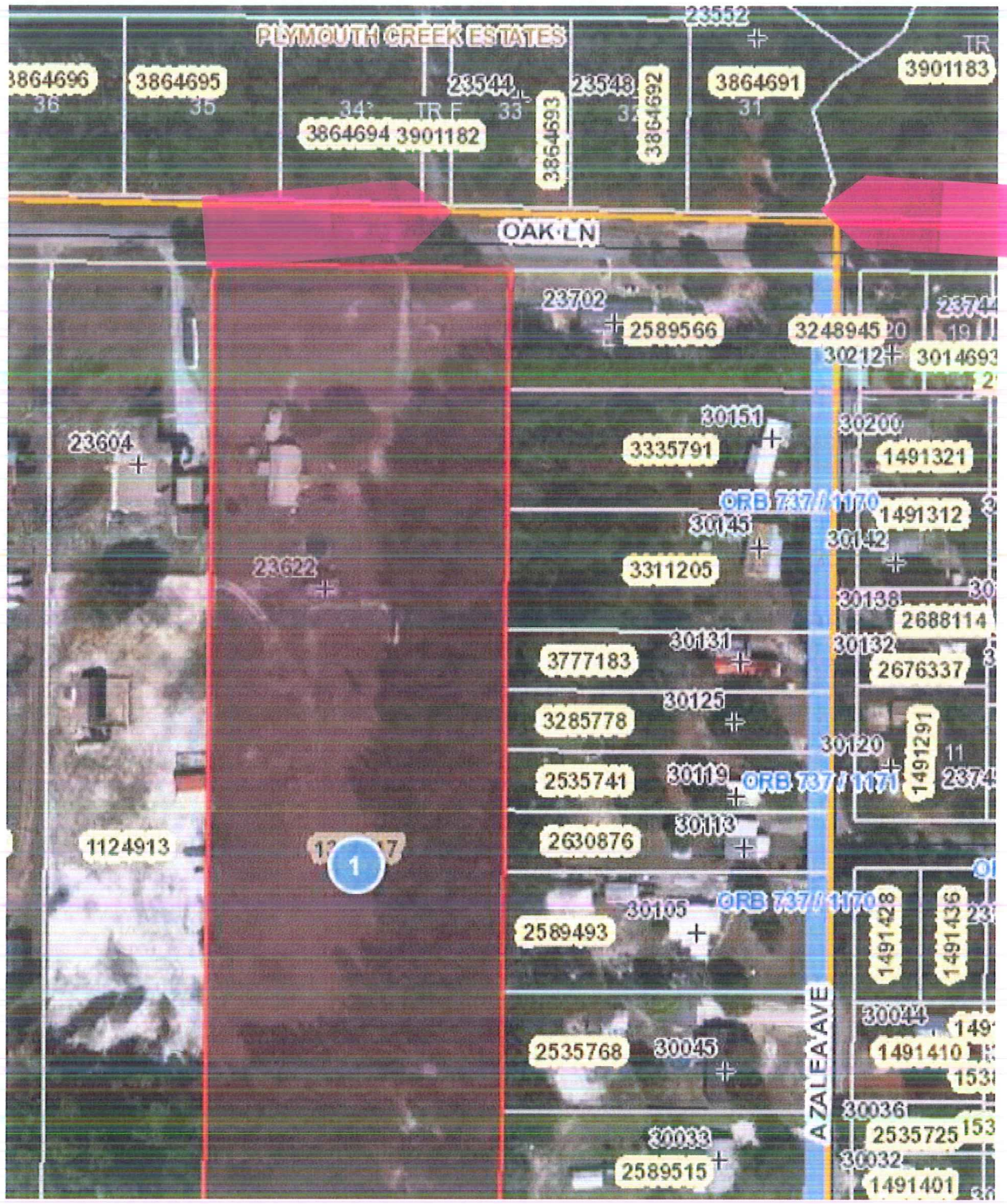

YOUR TRIP TO:



23622 Oak Ln, Sorrento, FL, 32776-9765

3 MIN | 2.2 MI

Est. fuel cost: \$0.20

Trip time based on traffic conditions as of 2:31 PM on June 22, 2017. Current Traffic: Light

1. Start out going east on State Road 46/FL-46 toward Lawrence St.  
Then 0.37 miles 0.37 total miles
2. Take the 3rd right onto County Road 437.  
*County Road 437 is 0.1 miles past Vine St.*  
*If you reach 2nd St you've gone a little too far.*  
Then 1.50 miles 1.87 total miles
3. Turn right onto Palmetto Dr.  
*Palmetto Dr is 0.1 miles past Pine Dr.*  
*If you are on Plymouth Sorrento Rd and reach Boch Rd you've gone about 0.6 miles too far.*  
Then 0.25 miles 2.12 total miles
4. Turn right onto Azalea Ave.  
*Azalea Ave is just past Orange Ave.*  
Then 0.12 miles 2.23 total miles
5. 23622 Oak Ln, Sorrento, FL 32776-9765, 23622 OAK LN.  
*If you reach Pine Dr you've gone a little too far.*

Use of directions and maps is subject to our [Terms of Use](#). We don't guarantee accuracy, route conditions or usability. You assume all risk of use.

