



LAKE COUNTY  
FLORIDA

To: \_\_\_\_\_ From: **Public Works/Road Ops**

Fax: \_\_\_\_\_ Pages: **1**

Phone: \_\_\_\_\_ Date: **3/2/2017**

E-Mail: \_\_\_\_\_

**TREE REMOVAL REQUEST**

Road Name: Old 441 Segment No.: 3-0500a-44

Nearest City: Mount Dora

Address: 1338 Heim Rd

Section 30 Township: 19 Range: 27

Description of Tree: raintree / ear tree

Location of Tree: Back yard of address - in ROW of Old 441

Size of tree (s): 24 in

Grind Stump? yes Remove Stump? \_\_\_\_\_

If trim what class? Class 1  Class 2  Class 3

Power Lines or other hazards involved? Yes  No

Sod? Yes  No  Type of sod Needed: \_\_\_\_\_

Comments: tree is marked with flagging tape

Questions concerning tree size(s) shall be addressed and agreed upon in writing by either the Project Manager or designee prior to the performance of the work. Any work performed without agreement by all parties shall be paid in accordance with the terms and conditions of the Contract. Invoices should be sent to the address listed below.

5.2

Approved by: \_\_\_\_\_ Date: \_\_\_\_\_  
County Representative

<b>Work Completed and OK to Pay: Yes</b> <input type="checkbox"/> <b>No</b> <input type="checkbox"/>	
<b>Inspected by:</b> _____	<b>Date:</b> _____
<b>Invoice #</b> _____	

# Request Details Report

Request Number  
MA3-15282-R

Associated Work Order

Observed Date/Time  
3/1/17 10:01:A

---

## Citizen Information

Name Cary Sue Mc Gillivary

Phone (352) 805-3384 Ext.

Address 1338

Alternate Phone

HEIM RD

Email Address

Mount Dora FL

Organization

Requestor

Contact

---

## Issue and Location

Activity

Issue

Tree Removal

Map Page

SEC TWN RNG

Address Number

Route Old 441 (0500A)

Intersect Route

Details

Citizen reports that a "weed tree" in her back yard (Old 441) is dying.

Notes

History

3/2/2017 Contract tree removal requested.

Lee, Steven

Resolution \_\_\_\_\_

\_\_\_\_\_

\_\_\_\_\_

Request Response Date 03/02/2017

Date \_\_\_\_\_

Time Arrived \_\_\_\_\_

Time Departed \_\_\_\_\_





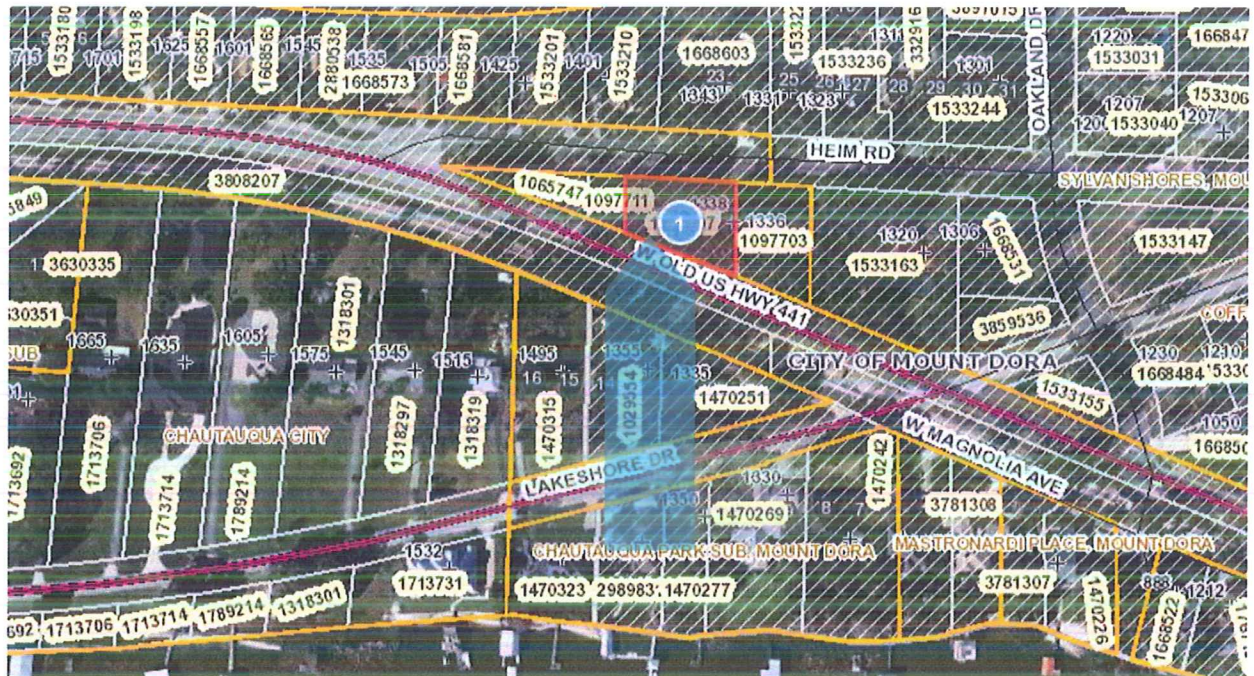

YOUR TRIP TO:

1268 W Old US Highway 441, Mount Dora FL



3 MIN | 1.2 MI

Est. fuel cost: \$0.10

Trip time based on traffic conditions as of 1:43 PM on March 2, 2017. Current Traffic: Heavy



1. Start out going east on W 8th Ave toward N Donnelly St.

Then 0.00 miles

0.00 total miles



2. Take the 1st right onto N Donnelly St.

*If you are on E 8th Ave and reach N Baker St you've gone a little too far.*

Then 0.19 miles

0.19 total miles



3. Turn right onto W 5th Ave/FL-46/County Hwy-500A. Continue to follow FL-46/County Hwy-500A.

*FL-46 is just past Royellou Ln.*

*If you reach E 4th Ave you've gone a little too far.*

Then 0.98 miles

1.17 total miles



4. 1268 W Old US Highway 441, Mount Dora FL, FL-46, 1268 W OLD US HIGHWAY 441 is on the left.

*Your destination is just past Lakeshore Dr.*

*If you reach Heim Rd you've gone a little too far.*

Use of directions and maps is subject to our [Terms of Use](#). We don't guarantee accuracy, route conditions or usability. You assume all risk of use

