



LAKE COUNTY
FLORIDA

Project Order Form

To: _____ From: Public Works Road Ops

Fax: _____ Phone: (352)343-6439

Phone: _____ Pages: 1

Re: Swale/Ditch Digging Date: _____

This is a Project Order Form per the site visit conducted with selected contractor and Lake County Representatives

- Grade-All work per hour (County supplies trucks)
- Grade-All work per hour (County supplies trucks) with sod
- Swale Work per foot dig only (Contractor supplies trucks)
- Swale work per foot with sod (Contractor supplies trucks)

Location: Lake Unity Rd (6110)

Section: 35 Town: 18 Range: 24 Segment #: 2-3

Digging total length linear feet: 2,285
 Sod Estimate Sq Ft: 31,990 Type of sod: Bahia
 Estimated Hours: _____
 Start Date: _____
 Completion date : _____

Notes: Swale to be installed from Sunnyside Dr to 3622 Lake Unity Rd. Area is marked with pink paint.

Mark start and stop area with paint on road.

County Representative

Date

Lake County Road Operations, Public Works 12901 County Landfill Road, Tavares.
Mailing Address, PO Box 7800, Tavares Florida 32778,
Phone Number: 352-343-6439 – Fax Number: 352-742-3888

Request Details Report

Request Number

MA1-12198-R

Associated Work Order

Observed Date/Time

9/20/17 11:27:A

Citizen Information

Name Carol McGinnis

Phone (352) 314-0150 **Ext.**

Address 4248

Alternate Phone

CLARK RD

Email Address

Fruitland Park Florida

Organization

Requestor

Contact

Issue and Location

Activity

Issue

Drainage

Map Page

SEC TWN RNG

Address Number

Route Clark Rd (6411A)

Intersect Route

Details

Don McGinnis called to follow up on a request, that his wife placed quite some time ago, to have the culvert on Clark Rd cleaned out. Of course, after the storm it is worse and holding more water and debris - he does not feel it is flowing at all. He knows you are still working on the storm debris clean up, and appreciates you putting this back on your busy list.

Notes

History

Resolution _____

Request Response Date _____

Date _____

Time Arrived _____

Time Departed _____

CRESCENT COVE - FIRST ADDITION
A PARTIAL REPLAT OF CRESCENT COVE

FED. ROAD DIST. NO.	STATE	SEC. AND SUB. SEC.	FISCAL YEAR	SHEET NO.	TOTAL SHEETS
5	FLA.	11505-2601	51	1	4

MAP BOOK b page 19

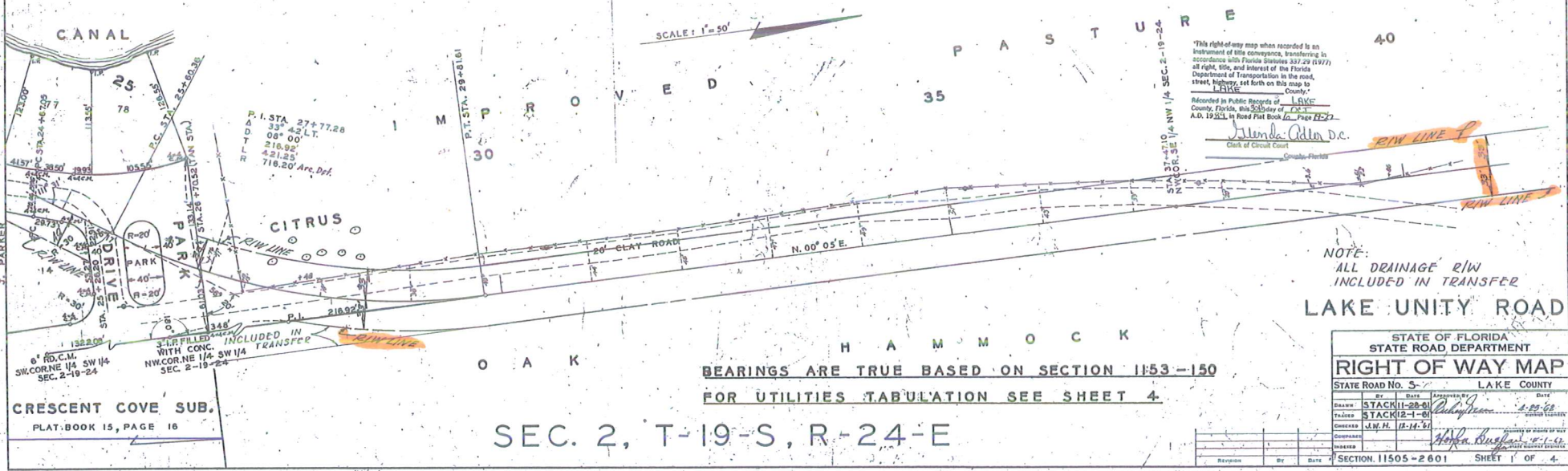
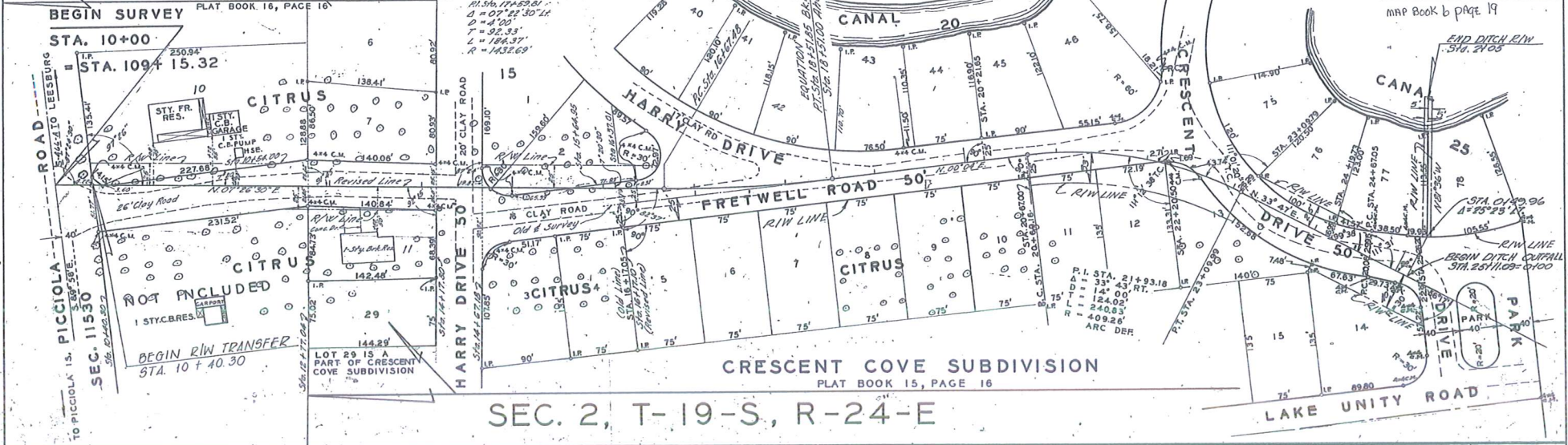

"This right-of-way map when recorded is an instrument of this conveyance, transferring in accordance with Florida Statutes 337.29 (1977) all right, title, and interest of the Florida Department of Transportation in the road, street, highway, etc. forth on this map to L. H. W. County."

Recorded in Public Records of L. H. W. County, Florida, this 25th day of Feb. A.D. 1951, in Road Plat Book 15, Page 15-16.

Shirley C. Allen D.C.
Clerk of Circuit Court

NOTE:
ALL DRAINAGE R/W INCLUDED IN TRANSFER

BEARINGS ARE TRUE BASED ON SECTION 1153-150
FOR UTILITIES TABULATION SEE SHEET 4

STATE OF FLORIDA STATE ROAD DEPARTMENT			
RIGHT OF WAY MAP			
STATE ROAD NO.	DATE	APPROVED BY	DATE
5			
Drawn	STACKLIE		1-25-51
Traced	STACKLIE		1-25-51
Checked	J.M.H.	12-11-51	
Designed			
Reviewed			

SECTION 11505-2601 SHEET 1 OF 4

FED. ROAD DIST. NO.	STATE	SEC. AND JOB NO.	FISCAL YEAR	SHEET NO.	TOTAL SHEETS
3	FLA.	11505-2601	61	2	4

MAP BOOK b PAGE 20

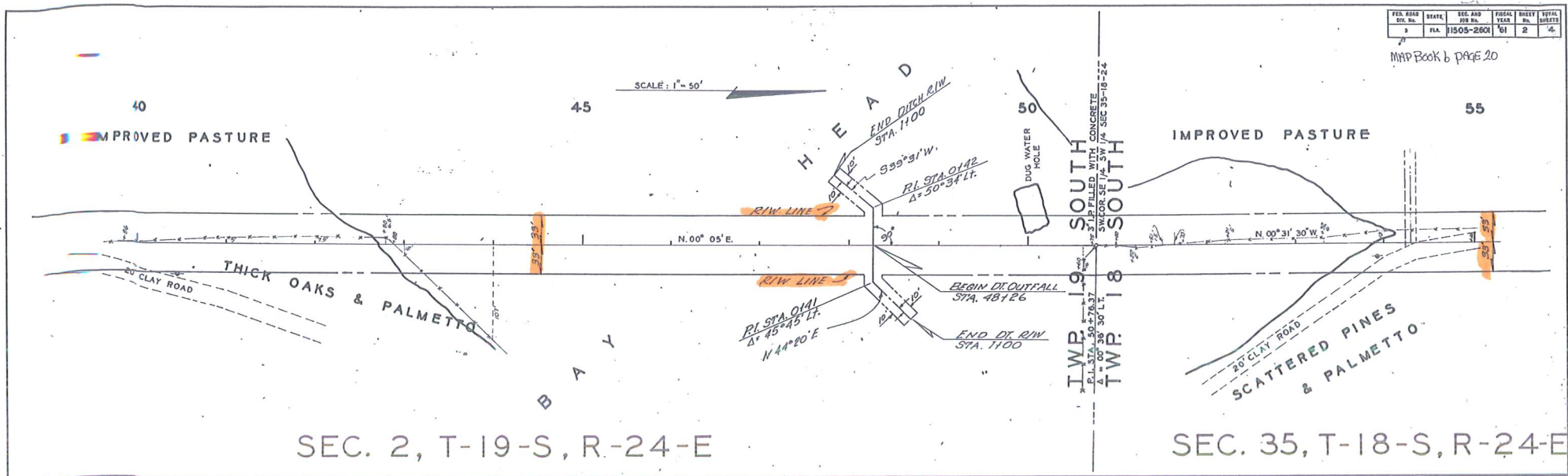

SEC. 2, T-19-S, R-24-E

SEC. 35, T-18-S, R-24-E

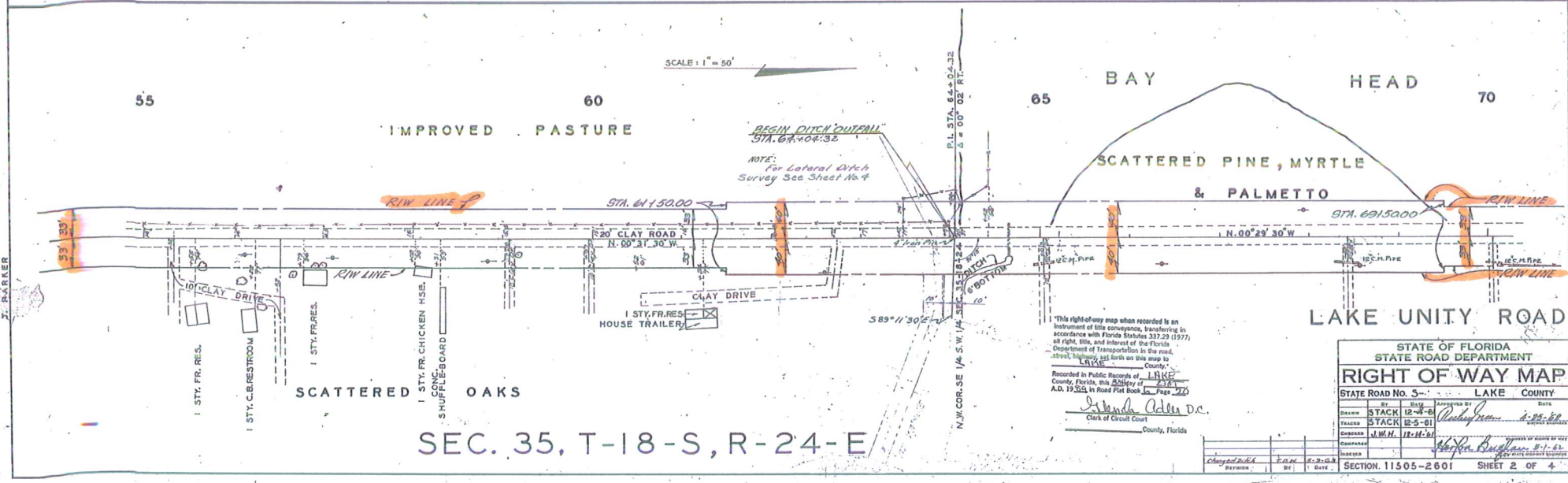

SEC. 35, T-18-S, R-24-E

This right-of-way map when recorded is an instrument of title conveying, transferring in accordance with Florida Statutes 337.29 (1977), all right, title, and interest of the Florida Department of Transportation in the road, street, highway, and lands on this map to the County.

Recorded in Public Records of LAKE County, Florida, the 22nd day of 1961, A.D. 1961, in Road File Book 10, Page 220.

Standa Allen D.C.
Clerk of Circuit Court
County, Florida

STATE OF FLORIDA		STATE ROAD DEPARTMENT	
RIGHT OF WAY MAP			
STATE ROAD NO. 5	LAKE COUNTY		DATE
DRAWN BY	STACK 12-4-61	APPROVED BY	<i>Richard Jones</i> 1-22-61
TRADED BY	STACK 12-5-61	CHECKED BY	
CONTRACED BY	J.W.H. 12-11-61	REVIEWED BY	
SECTION 11505-2601 SHEET 2 OF 4			

BOOK NO. 214213
PAGE NO. 512516

FED. ROAD DIST. NO.	STATE	SEC. AND 1/4	FISCAL YEAR	SHEET NO.	TOTAL SHEETS
3	FLA.	11505-2601	61	3	4

MAP Book 6 page 21

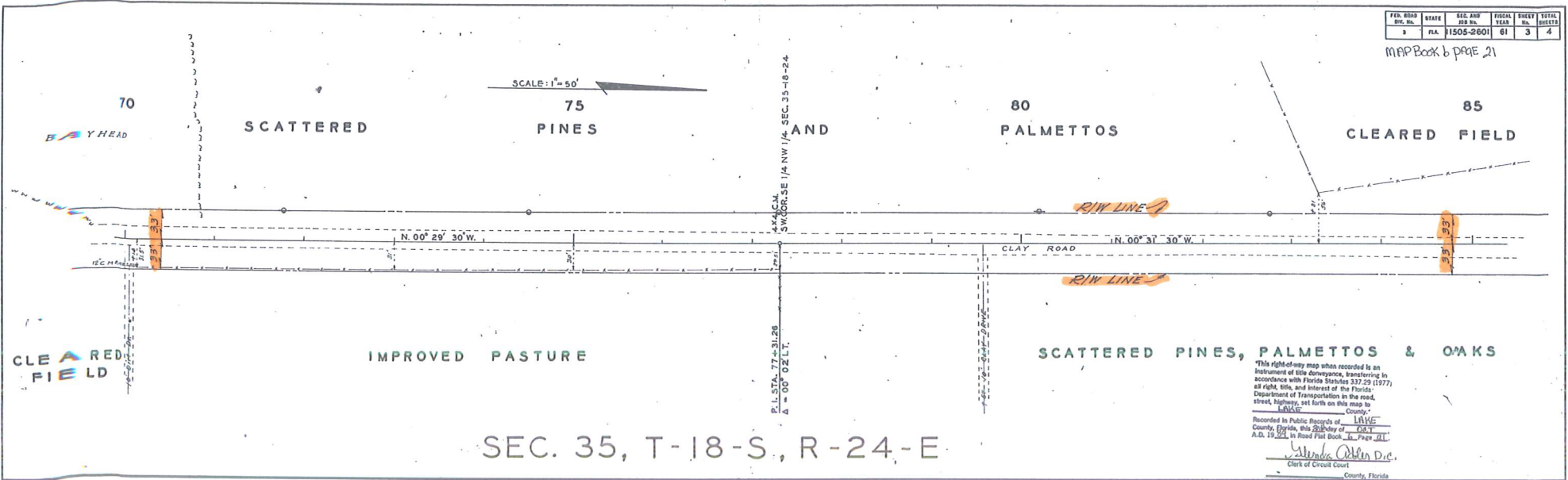

This right-of-way map when recorded is an instrument of title conveyance, according to Florida Statutes 317.29 (1977), all right, title, and interest of the Florida Department of Transportation in the road, street, highway, set forth on this map to
 LIME
 County, Florida
 Recorded in Public Records of
 County, Florida, this 21st day of
 A.D. 19 61, in Road Plat Book 6, Page 21.
 Wanda Allen D.C.
 Clerk of Circuit Court
 County, Florida

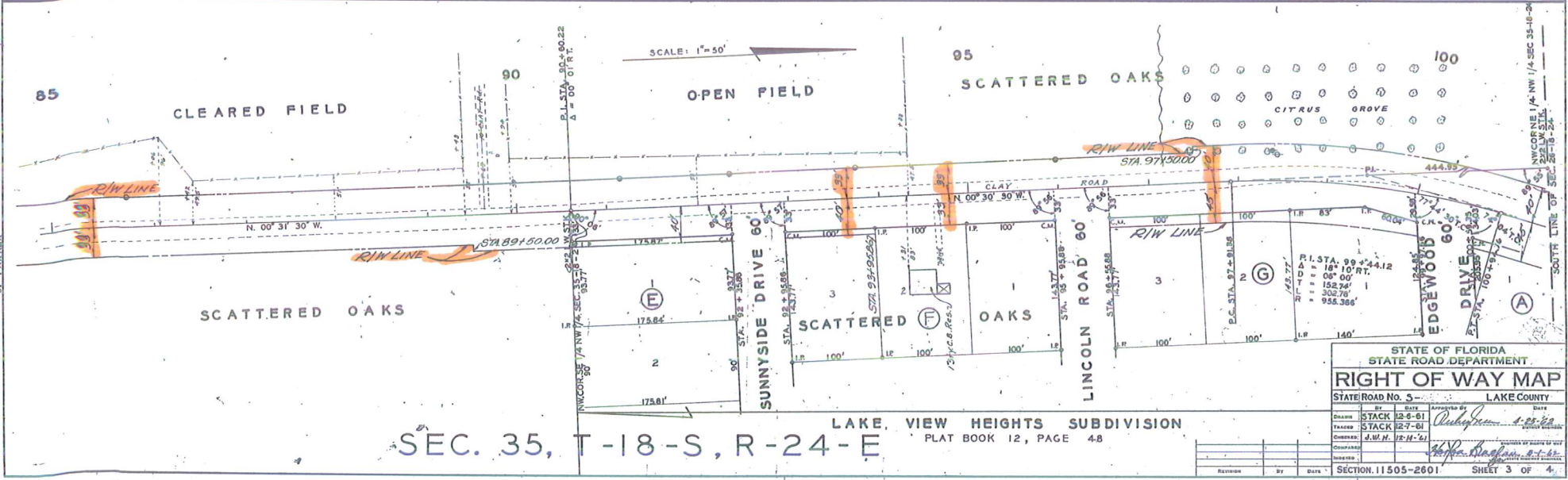

STATE OF FLORIDA
 STATE ROAD DEPARTMENT
RIGHT OF WAY MAP
 STATE ROAD No. 5
 LAKE COUNTY

DATE	STACK	BY	APPROVED BY
12-6-61	12-6-61	J.W.H.	Wanda Allen D.C.
DATE	STACK	BY	APPROVED BY
12-7-61	12-7-61	J.W.H.	Wanda Allen D.C.

SECTION 11505-2601 SHEET 3 OF 4

512516

P.C. STA. 0+00
 P.I. STA. 1+19.62
 Δ = 25° 52' RT.
 D = 11° 00'
 T = 119.62'
 L = 235.15'
 R = 520.67'
 ARC DEF
 P.T. STA. 2+35.15

POWER & TELEPHONE POLES					
STATION	LT.	RT.	TYPE	OWNER	
10+40					
14+22		25	COMB.	F.P.C.	
20+06		66	"	"	
30+57	44	"	"	"	
35+23	51	"	"	"	
37+75	23	"	TEL.	F.T.C.	
40+46		33	COMB.	F.P.C.	
53+02		15	"	"	
56+10		18	"	"	
57+10		21	"	"	
58+04		24	"	"	
62+58		38	"	"	
04+02		32	"	"	
66+35		30	"	"	
67+95	285		TEL.	F.T.C.	
68+58		29.5	COMB.	F.P.C.	
71+77	33	"	"	"	
74+51	33	"	"	"	
77+29	33	"	"	"	
80+19	33	"	"	"	
82+76	33	"	"	"	
85+69	33	"	"	"	
88+18		26	GUY	"	
88+33	33	"	COMB.	"	
91+16	33	"	"	"	
92+35	33	"	"	"	
93+76	32.5	"	"	"	
95+08	31.5	"	"	"	
98+38	36	"	PWR.	"	
98+43	27	"	TEL.	F.T.C.	
101+38	78.	"	COMB.	F.P.C.	
101+98		61	"	"	

F.P.C. = FLORIDA POWER CORPORATION
 F.T.C. = FLORIDA TELEPHONE CORPORATION

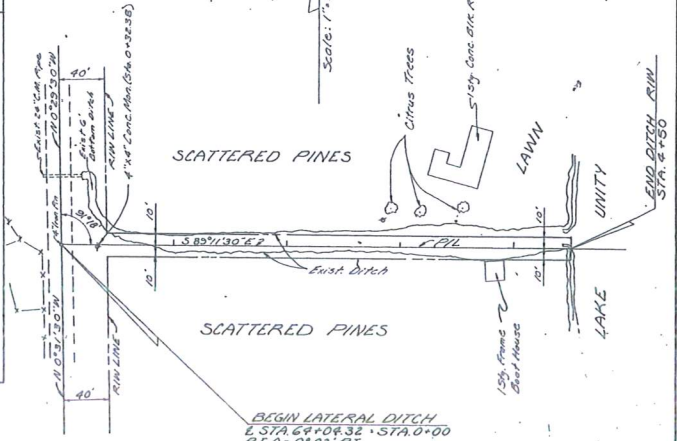

BEGIN LATERAL DITCH
 L. STA. 69+00.32, STA. 0+00
 P.I. Δ = 0° 02' RT.
 N.W. COR. S.E. 1/4 SW 1/4 SEC. 35
 T.18-S, R.24-E.

T-18-S, R-24-E, SEC. 35
 LATERAL DITCH SURVEY RT. STA. 69+04.32

This right-of-way map when recorded to an instrument of title conveys, transferring in accordance with Florida Statutes 337.29 (1977), all right, title, and interest of the Florida Department of Transportation in the road, street, highway set forth on this map to Lake County, Florida.

Recorded in Public Records of Lake County, Florida, the County of Lake, A.D. 1961, in Plat Book No. 12, Page 48.

Shirley Odum D.C.
 Clerk of Circuit Court
 Lake County, Florida

T-18-S, R-24-E

LAKE VIEW HEIGHTS SUBDIVISION
 PLAT BOOK 12, PAGE 48

LAKE UNITY ROAD

STATE OF FLORIDA STATE ROAD DEPARTMENT	
RIGHT OF WAY MAP	
STATE ROAD No. 5	LAKE COUNTY
DRAWN BY: STACK 12-7-61	DATE: 4-22-61
TRACKED BY: STACK 12-8-61	CHECKED BY: J.M.H. (12-14-61)
SECTION 11505-2601 SHEET 4 OF 4	

DRAWING NO. 512316

J. PARKER