



LAKE COUNTY
FLORIDA

Project Order Form

To: _____ From: Public Works Road Ops

Fax: _____ Phone: (352)343-6439

Phone: _____ Pages: 1

Re: Swale/Ditch Digging Date: _____

This is a Project Order Form per the site visit conducted with selected contractor and Lake County Representatives

- Grade-All work per hour (County supplies trucks)
- Grade-All work per hour (County supplies trucks) with sod
- Swale Work per foot dig only (Contractor supplies trucks)
- Swale work per foot with sod (Contractor supplies trucks)

Location: 35539 Lake Unity Rd (6110), Fruitland Park, FL 34731

Section: 02 Town: 19 Range: 24 Segment #: 1-6110-01

Digging total length linear feet: 2,940
 Sod Estimate Sq Ft: 2,940 Type of sod: Bahia
 Estimated Hours: _____
 Start Date: _____
 Completion date : _____

Notes: There are trees in the drainage easement where swale will be dug, trees will be removed by the Maintenance Area.

Mark start and stop area with paint on road.

 County Representative _____
Date

Lake County Road Operations, Public Works 12901 County Landfill Road, Tavares.
 Mailing Address, PO Box 7800, Tavares Florida 32778,
 Phone Number: 352-343-6439 - Fax Number: 352-742-3888

Grady

Request Details Report

Request Number	Associated Work Order	Observed Date/Time
MA1-11834-R		6/22/17 4:20:P

Citizen Information

Name	Leif Laursen	Phone	(727) 224-4180	Ext.
Address	35539 Lake Unity Rd (6110) Fruitland Park FL	Alternate Phone		Email Address

Organization
Requestor
Contact

Issue and Location	Issue	Drainage
Activity	Map Page	SEC TWN RNG

Address Number

Route Lake Unity Rd (6110)

Intersect Route

Details

Mr. Laursen called and stated that the County was out a year ago to address his drainage issue he had and he believes they dug a swale to solve the issue. Mr. Laursen stated that he is still have flooding/drainage issues and would like to talk to someone to address the issue.

Notes 6-27-17 Checked pipe it is completely open some washing
 before head wall can be fixed w/ sod. PJ

History 7/10 - Mr. Laursen would like to be present for site visit.

6/22/2017 Mr. Laursen was made aware that his request would be handed to nbautista the Supervisor for scheduling.

7-19-17 Met w/ Mr Laursen Advised of The PLAN PJ
 8-20-17 Talk to Mr. Laursen to let know locates were called in

Resolution _____

Request Response Date 06/22/2017

Date _____

Time Arrived _____

Time Departed _____



Area to be swaled outlined in yellow.

1225914

ORB 26514640

PARK

177'

3884464

ORB 1511/07 ORB 134

35539

1225906

LAKE UNITY RD

14

1225621

76

2685140

OLD LAKE UNITY RD

35533
2683643

75

35451

15

13

ORB 7311

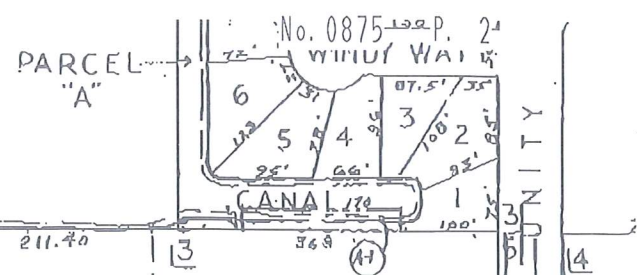

This is a general representation of recorded public RW found in the records of the Right of Way Department. It is not a search of all public records. Should any discrepancy exist between the RW shown on this map and the corresponding recorded document, the recorded document will prevail. A survey may be required to physically establish the location of any RW on the ground.

FOR INTERNAL USE ONLY
 N42 2-19-24
 Scale 1" = 200'

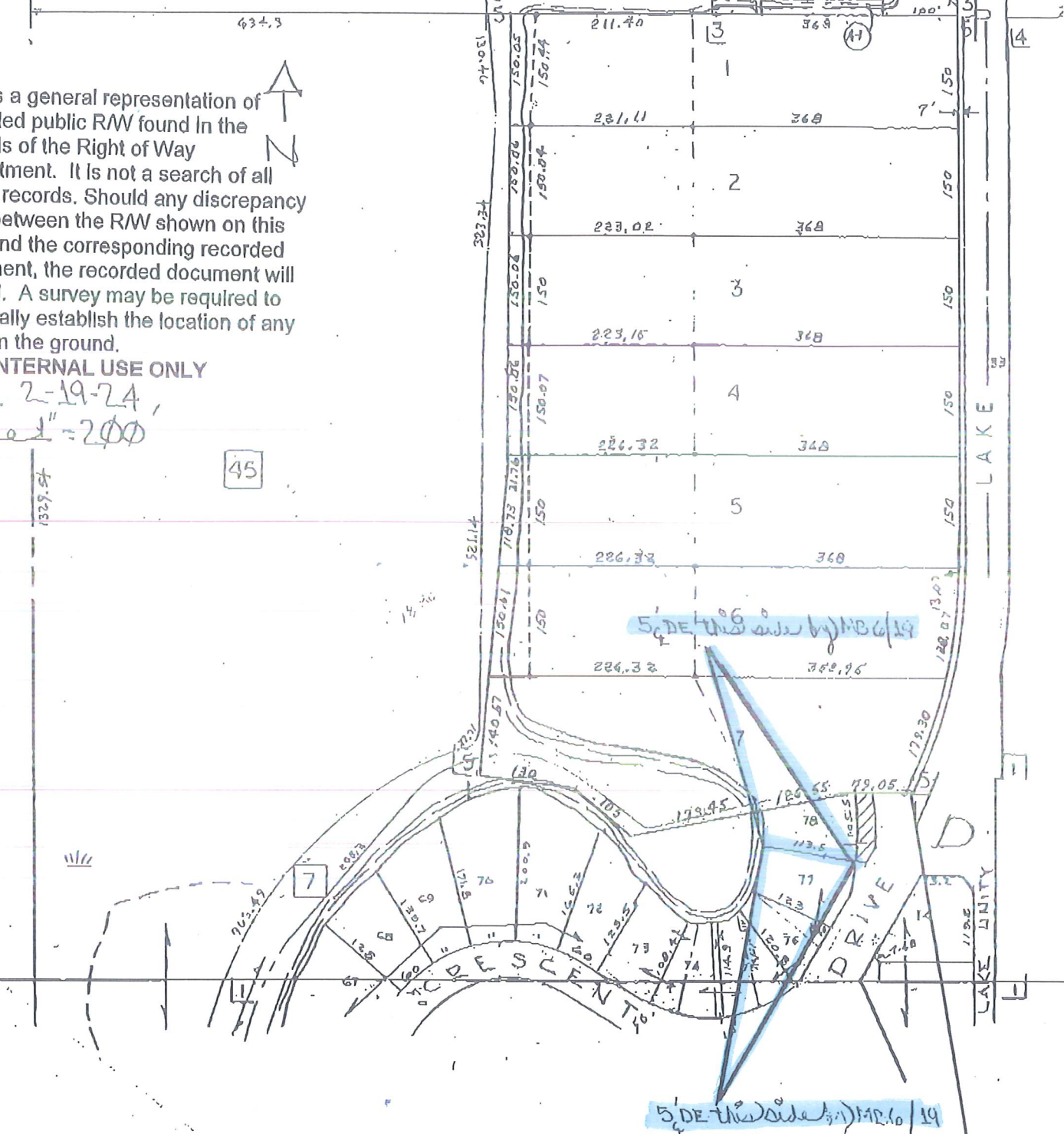

SUBDIVISION INDEX

0	NAME	P.B.	P.A.
1.	CRESCENT COVE	15	16 *
2.	PICCIOLA HIGHLAND ESTATES	17	53
3.	LAKE GRIFFIN ISLES UNIT ONE	21	1
4.	UNITY VILLAGE-ESTATES	22	29
5.	WOODPEACE	27	93

R/W for Lake Unity Dr. varies according to pb 15/16 and Rmb 6/19. Also see vp# 1026 recorded in ORB 2654/640

Lake Unity Rd. (6110)



Lake Unity Rd. (6110)



Lake Unity Rd. (6110)



Lake Unity Rd. (6110)

