



LAKE COUNTY  
FLORIDA

To: \_\_\_\_\_ From: **Public Works/Road Ops**

Fax: \_\_\_\_\_ Pages: **1**

Phone: \_\_\_\_\_ Date: **12/21/2017**

E-Mail: \_\_\_\_\_

**TREE REMOVAL REQUEST**

Road Name: Dixie Ave Segment No.: 1-5507-13

Nearest City: Fruitland Park

Address: 501 S. Dixie Ave., Fruitland Park

Section 09 Township: 19 Range: 24

Description of Tree: Oak Tree

Location of Tree: In front of 501 S. Dixie Ave.

Size of tree (s): 32 Inches

Grind Stump? \_\_\_\_\_ Remove Stump? \_\_\_\_\_

If trim what class? Class 1  Class 2  Class 3

Power Lines or other hazards involved? Yes  No

Sod? Yes  No  Type of sod Needed: \_\_\_\_\_

Comments: Tree has been marked with orange tape.

Questions concerning tree size(s) shall be addressed and agreed upon in writing by either the Project Manager or designee prior to the performance of the work. Any work performed without agreement by all parties shall be paid in accordance with the terms and conditions of the Contract. Invoices should be sent to the address listed below.

Approved by: \_\_\_\_\_ Date: \_\_\_\_\_

\_\_\_\_\_ County Representative

<b>Work Completed and OK to Pay: Yes <input type="checkbox"/> No <input type="checkbox"/></b>	
<b>Inspected by:</b> _____	<b>Date:</b> _____
<b>Invoice #</b> _____	

# Request Details Report

Request Number  
MA1-12446-R

Associated Work Order

Observed Date/Time  
12/21/17 1:30:P

---

## **Citizen Information**

Name

Phone (352) 787-0074 Ext.

Address

Alternate Phone

Email Address

## Organization

Requestor Lake County Public Works

Contact Donnie Gardner

---

## **Issue and Location**

Activity

Issue

Tree Removal

TRE Removal

Map Page

SEC TWN RNG

Address Number 501

Route Dixie Av (5507)

Intersect Route

Details

There is a dead tree in front of address that is a hazard. It is leaning towards the house and could possibly fall at any point.

## Notes

## History

Resolution \_\_\_\_\_

\_\_\_\_\_

\_\_\_\_\_

Request Response Date 12/21/2017

Date \_\_\_\_\_

Time Arrived \_\_\_\_\_

Time Departed \_\_\_\_\_

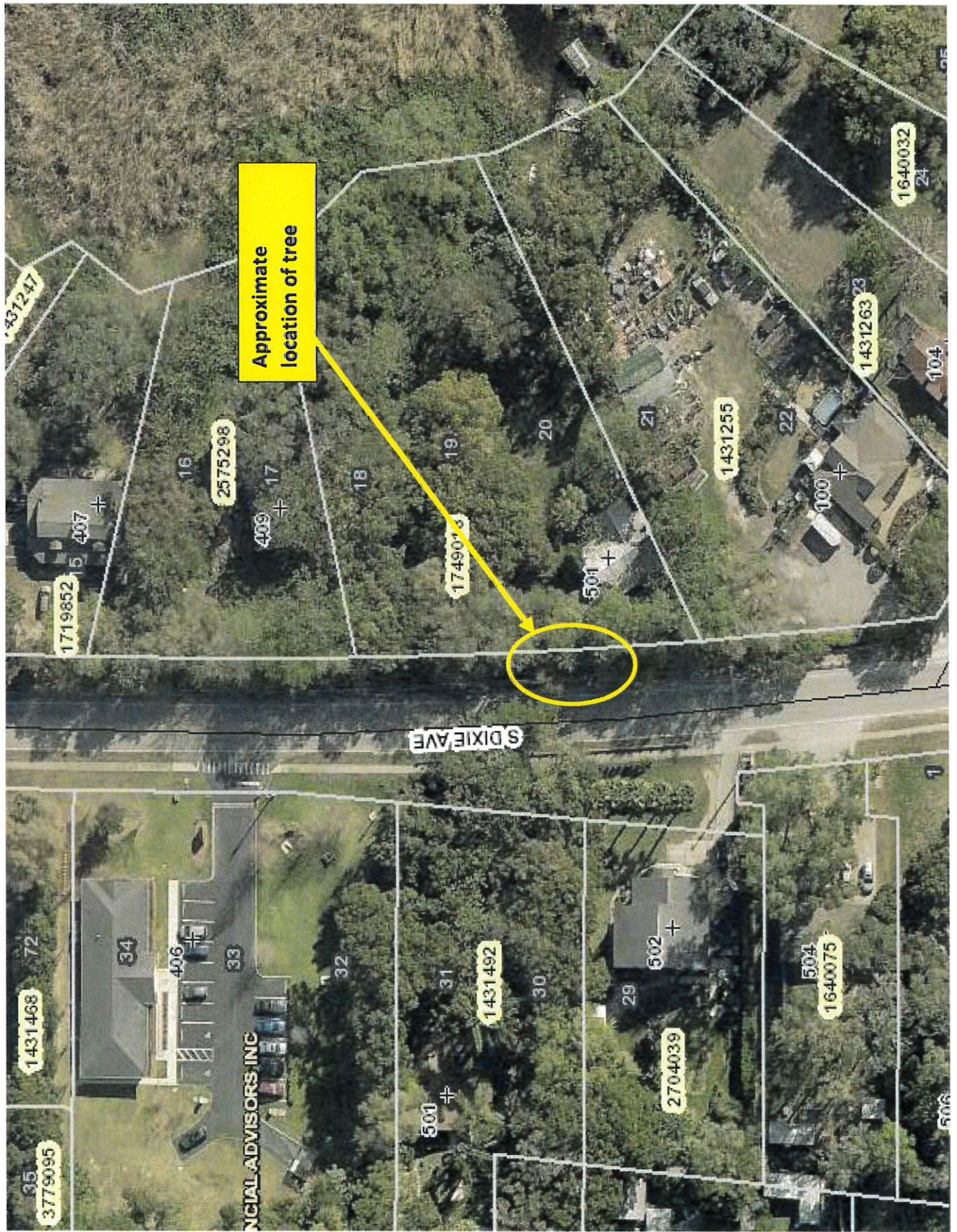

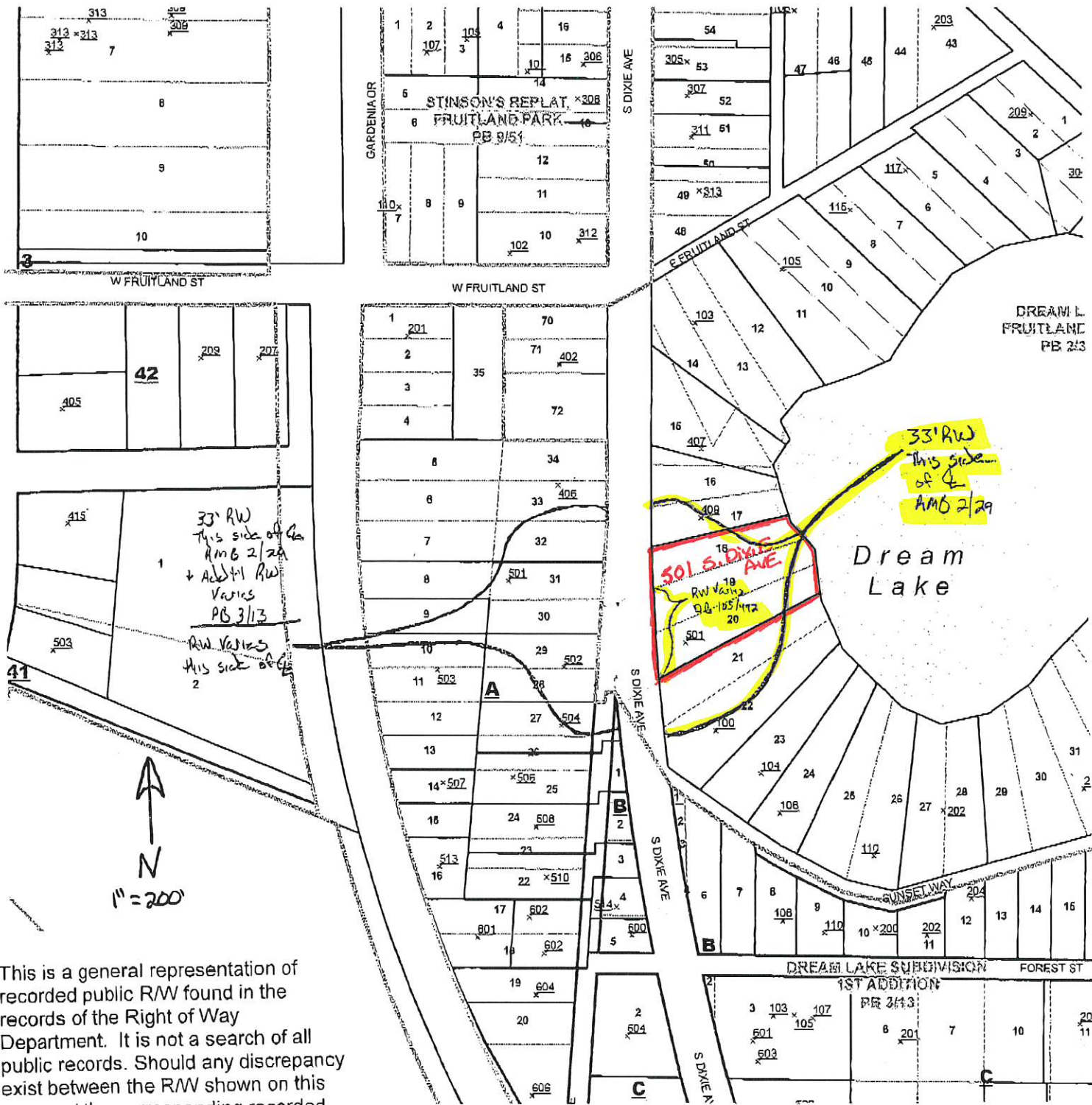

This is a general representation of recorded public RW found in the records of the Right of Way Department. It is not a search of all public records. Should any discrepancy exist between the RW shown on this map and the corresponding recorded document, the recorded document will prevail. A survey may be required to physically establish the location of any RW on the ground.

**FOR INTERNAL USE ONLY**

N/29-19-24













