

PIPE REPLACEMENT REQUEST

REQ #: MA3-14235-R

ROAD NAME: Williams St

Address: 54739

CAA

Road # 9688E Seg # 1

Sec 37

TwN 15

Rng 27

Description of Problem: eroding under driveway - pipe collapsing

Description of Existing Pipe: 15" x 20' cmp

Pipe Required: 15" x 30'

Cover: 5"

Bottom of culvert to ground level: 20"

Inlet/Outlet Ends: concrete mitered

Asphalt to be cut out and replaced: concrete - 15' x 14'

Sod Required: none

# Request Details Report

Request Number  
MA3-14235-R

Associated Work Order

Observed Date/Time  
2/16/16 9:05:A

---

## Citizen Information

Name Lorna Comeau  
Address 54739  
Williams St (9688E)  
Astor FL

Phone (352) 759-3708 Ext.  
Alternate Phone  
Email Address

Organization  
Requestor  
Contact

---

## Issue and Location

Activity

Issue

Map Page

Drainage

SEC TWN RNG

Address Number 54939

Route Williams St (9688E)

Intersect Route

Details

Citizen says that the swales on either side of her driveway are caving in.

37 15 27

## Notes

## History

Resolution \_\_\_\_\_  
\_\_\_\_\_  
\_\_\_\_\_

Request Response Date \_\_\_\_\_

Date \_\_\_\_\_

Time Arrived \_\_\_\_\_

Time Departed \_\_\_\_\_

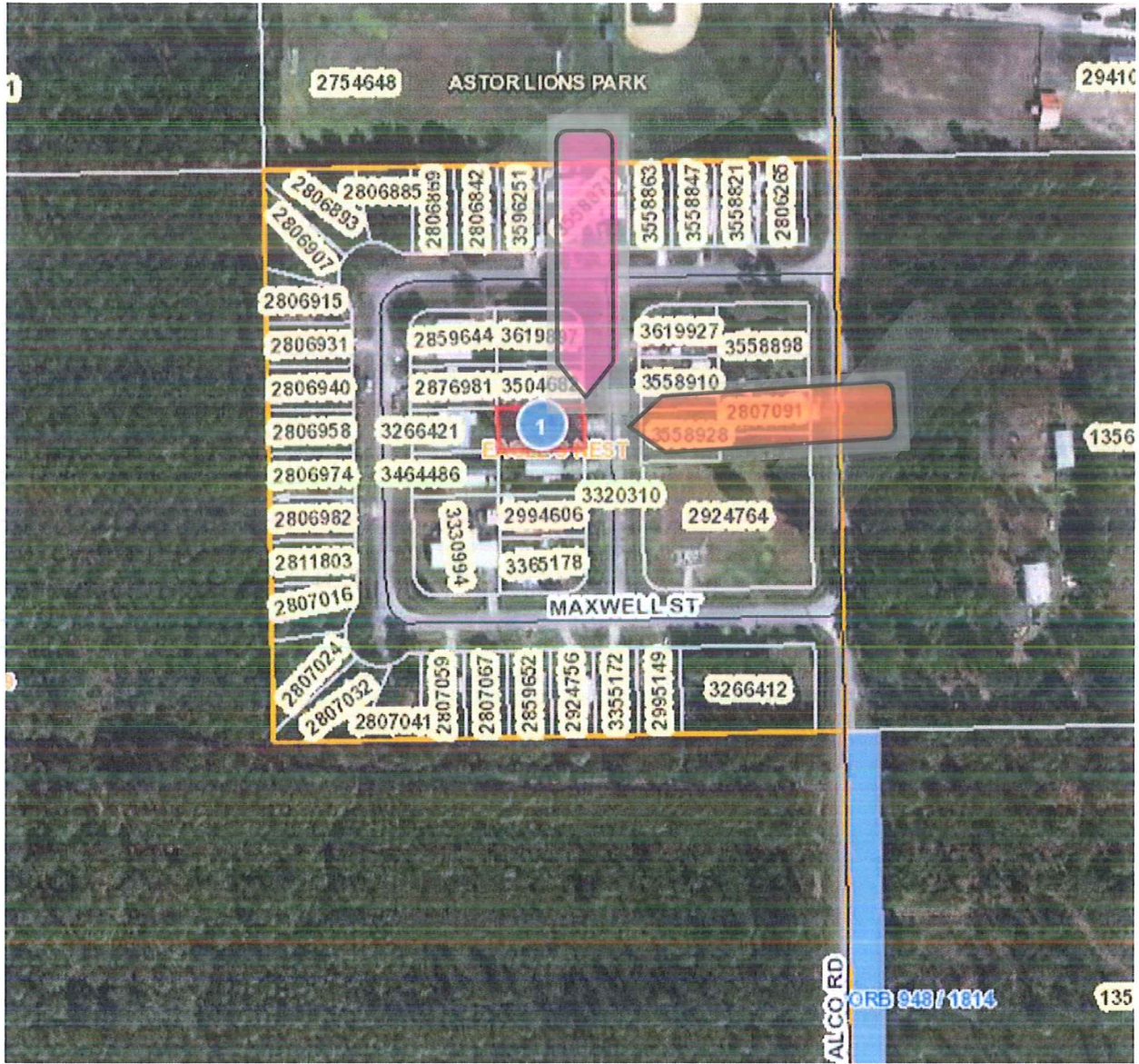







YOUR TRIP TO:





54739 Williams St, Astor, FL 32102

2 MIN | 1.1 MI

Trip time based on traffic conditions as of 10:04 AM on February 19, 2016. Current Traffic: Light

- 

1. Start out going **west** on State Road 40/FL-40 toward 3rd St.  
Then 0.35 miles 0.35 total miles
- 

2. Turn **left** onto Alco Rd.  
*Alco Rd is just past 6th St.*  
*Natale's Pizza & Sub is on the corner.*  
*If you reach Hugh Dr you've gone about 0.5 miles too far.*  
Then 0.65 miles 1.00 total miles
- 

3. Turn **right** onto Maxwell St.  
*Maxwell St is 0.1 miles past Smith St.*  
Then 0.05 miles 1.05 total miles
- 

4. Take the 1st **left** onto Williams St.  
*If you reach Alco Rd you've gone about 0.2 miles too far.*  
Then 0.01 miles 1.07 total miles
- 

5. 54739 WILLIAMS ST is on the **right**.  
*If you reach Maxwell St you've gone a little too far.*

Use of directions and maps is subject to our [Terms of Use](#). We don't guarantee accuracy, route conditions or usability. You assume all risk of use.

