



To _____ **From: Public Works Road Operations**

Fax: _____ **Phone :** (352) 343-6439

Phone: _____ **Pages:** 1

Re: Sod Installation _____

REQUEST FOR SOD INSTALLED

Install Date Requested: _____ **Road Segment # 3-8990-21**

Delivery address: Intersection of CR 42 & Castle St (Paisley, FL)

Section: 20 Town: 17 Range: 28

Directions to Delivery Point: See attached.

Type of sod: bahia Quantity : 3,600 sq ft

Notes: *Start/Stop points are marked. Install sod on CR 42.*

Prior to performance of work, questions concerning the measurements shall be addressed and agreed upon in writing either by the Maintenance Area Supervisor or the Senior Contracting Officer. No work shall be done without an agreement. Please send invoice to the address listed below.

Please Contact us if there is a different quantity needed than what was ordered.

County Representative: _____

Date:

S.V.

Work completed and OK to Pay, Yes <input type="checkbox"/> No <input type="checkbox"/>	
Invoice #	
Inspected by :	Date:

Request Details Report

Request Number MA3-14014-R Associated Work Order MA3-23551-WO Observed Date/Time 11/16/15 8:44:A

Citizen Information

Name Cecil Drost Phone (231) 675-4135 Ext.
Address 25101 Alternate Phone
CASTLE ST Email Address
Paisley FL

Organization
Requestor
Contact

Issue and Location

Activity	Issue Map Page	Drainage SEC	TWN	RNG
DRN Swale/Ditch Cleaning		20	17	28

Address Number

Route CR 42 (8990)

Intersect Route CASTLE ST

Details

Citizen reports that they have a similar drainage / washout problem to that we just repaired on CR 42 @ Fishermans Rd. He requests an on-site meeting.

UPDATE: 11/17/15 - N3-8687B-01 - He has radically changed his story from yesterday. Yesterday, he said that there was a drainage problem on CR 42 @ Castle St, similar to the problem we fixed last week on CR 42 @ Fishermans Rd, and he was upset that we didn't fix his problem. Today, he is saying that he is looking for advice on his non-maintained road. He says that he doesn't want us to fix it, just give him advice.

Notes

History

Resolution _____

Request Response Date 11/17/2015 _____

Date _____

Time Arrived _____

Time Departed _____

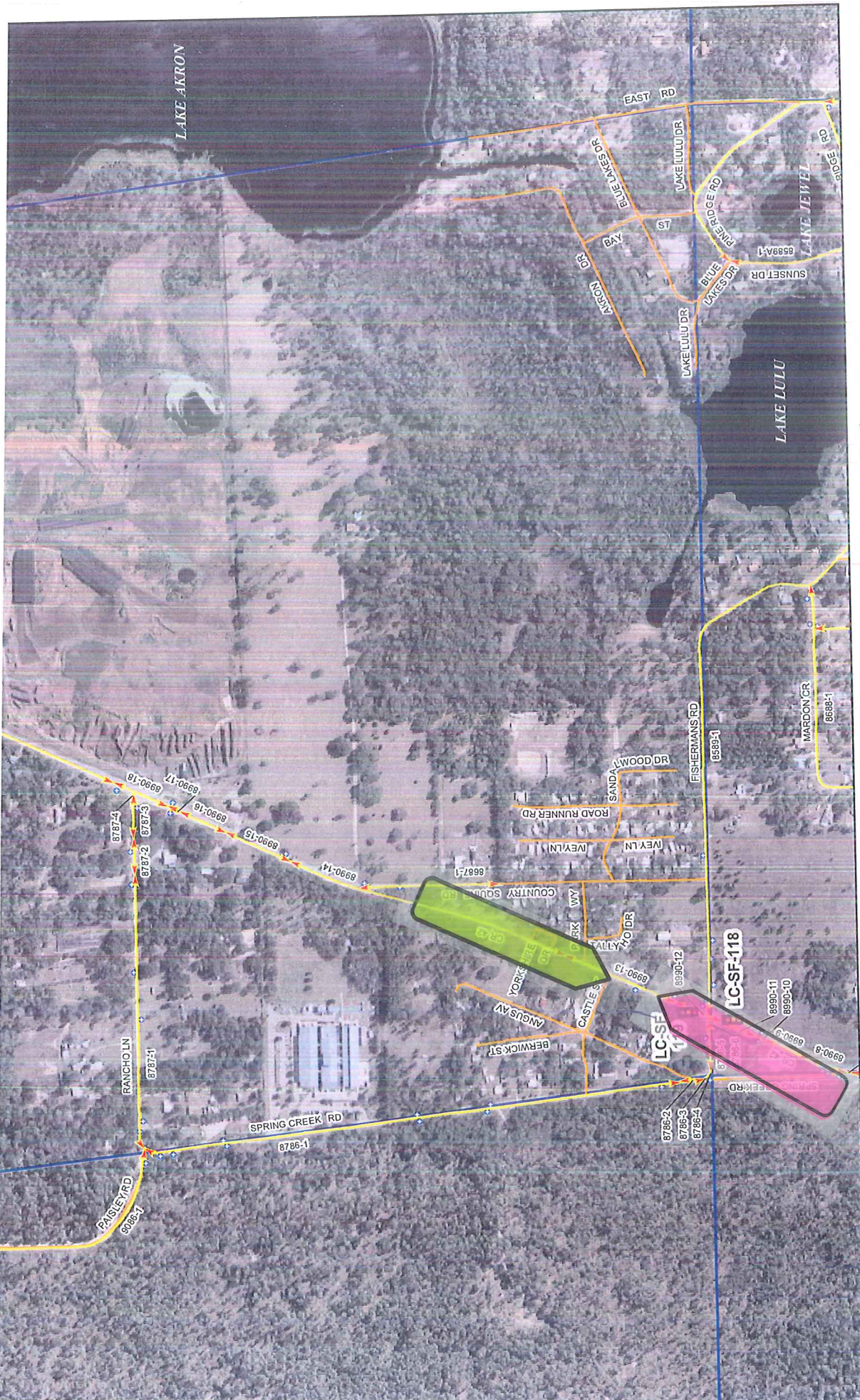

T17S - R28E
 Map Page
 7b-1920

Sections

13	18	17	16
24	19	20	21
25	30	29	28

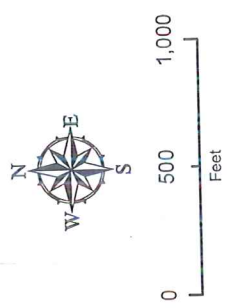
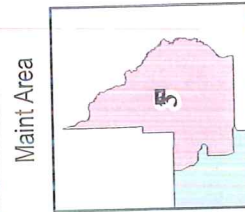

A 3 ASSET BOOK

- County Segments
- Water Segments
- Streets - Range
- Signs
- Sections
- Streets
- Bridge
- Signal

YOUR TRIP TO:



25062 County Road 42, Paisley FL

0.4 MI

Trip time based on traffic conditions as of 8:49 AM on January 21, 2016. Current Traffic: Light



1. Start out going north on County Road 42/County Hwy-42 toward Fishermans Rd.

Then 0.38 miles

0.38 total miles



2. 25062 COUNTY ROAD 42 is on the right.
Your destination is 0.1 miles past Fishermans Rd.

If you reach Park Way you've gone a little too far.

Use of directions and maps is subject to our [Terms of Use](#). We don't guarantee accuracy, route conditions or usability. You assume all risk of use.

