



To _____ **From: Public Works Road Operations**

Fax: _____ **Phone :** (352) 343-6439

Phone: _____ **Pages:** 1

Re: Sod Installation _____

REQUEST FOR SOD INSTALLED

Install Date Requested: _____ **Road Segment # 3-8798I-01**

Delivery address: 31824 Pine Dr, Deland

Section: 20 Town: 17 Range: 29

Directions to Delivery Point: See attached.

Type of sod: bahia Quantity : 2,800 sq ft

Notes: *Start/Stop points are marked. Install sod in front of 31824 Pine Dr.*

Prior to performance of work, questions concerning the measurements shall be addressed and agreed upon in writing either by the Maintenance Area Supervisor or the Senior Contracting Officer. No work shall be done without an agreement. Please send invoice to the address listed below.

Please Contact us if there is a different quantity needed than what was ordered.

County Representative: _____

5.4
Date:

Work completed and OK to Pay, Yes <input type="checkbox"/> No <input type="checkbox"/>	
Invoice #	
Inspected by :	Date:

Request Details Report

Request Number
MA3-14061-R

Associated Work Order

Observed Date/Time
12/8/15 9:58:A

Citizen Information

Name Brianne Thornsbury

Phone (352) 258-3891 Ext.

Address 31824
Pine Dr (8798I)
Deland FL

Alternate Phone

Email Address

Organization

Requestor

Contact

Issue and Location

Activity

Issue

Drainage

DRN Swale/Ditch Cleaning

Map Page

SEC TWN RNG

Address Number 31824

Route Pine Dr (8798I)

Intersect Route

Details

Citizen reports that her yard floods when it rains. Suggests that perhaps the swale could be deeper.

Notes

See MA3-23552-WO.

History

1/20/2016 Contract sod installation requested.

Lee, Steven

Resolution _____

Request Response Date 12/09/2015

Date _____

Time Arrived _____

Time Departed _____

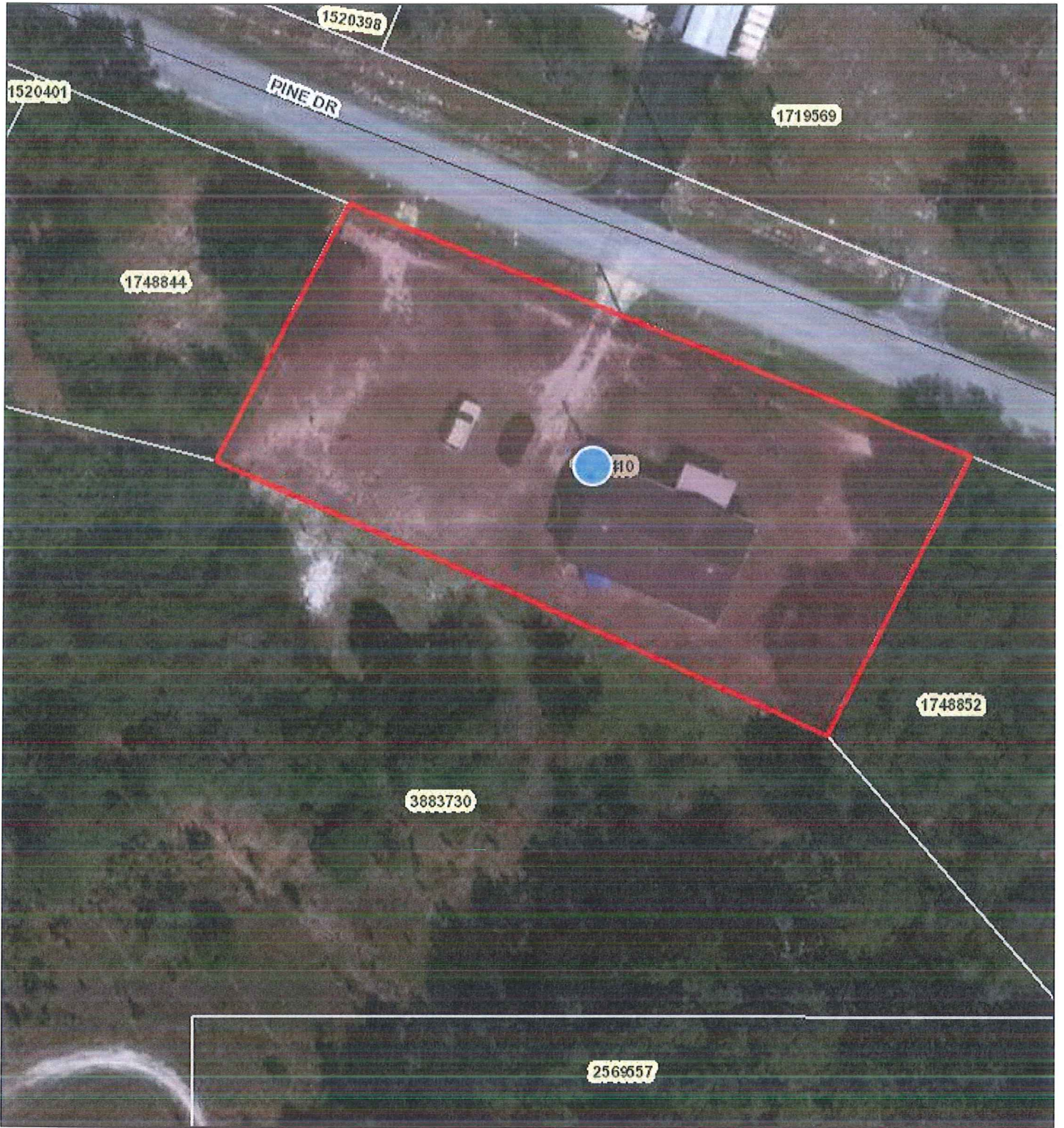

January 13, 2016



Override 1



Override 1



County Boundary

Street Names



Local Streets

Property Name

Tax Parcels Alternate Key



Tax Parcels



Surrounding Counties

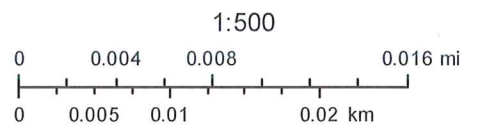

A 3 ASSET BOOK

- unty Segments
- airtrails
- Signs
- Sections
- Bridge
- Signal



Maint Area

13	18	17
24	19	20
		21

Sections

T17S - R29E

Man Pana

Page



YOUR TRIP TO:



31824 Pine Dr, Deland, FL 32720

14 MIN | 8.9 MI

Trip time based on traffic conditions as of 8:46 AM on January 21, 2016. Current Traffic: Light



1. Start out going west on E New York Ave/FL-44 toward N Alabama Ave.
Continue to follow FL-44.

Then 5.69 miles

5.69 total miles



2. Turn right onto County Road 42/County Hwy-42.
County Road 42 is 0.4 miles past Old Nx Ave.

Then 2.58 miles

8.27 total miles



3. Turn left onto 6th St.
6th St is just past 7th St.

If you reach 5th St you've gone a little too far.

Then 0.28 miles

8.55 total miles



4. Turn right onto Forest View Rd.

Then 0.27 miles

8.82 total miles



5. Turn right onto Pine Dr.
Pine Dr is just past Hillside Dr.

If you reach Another Anna Rd you've gone about 0.5 miles too far.

Then 0.13 miles

8.94 total miles



6. 31824 PINE DR is on the left.
If you reach Sunset Trl you've gone about 0.1 miles too far.

Use of directions and maps is subject to our [Terms of Use](#). We don't guarantee accuracy, route conditions or usability. You assume all risk of use.

