



To _____ From: **Public Works Road Operations**

Fax: _____ Phone : **(352) 343-6439**

Phone: _____ Pages: **1**

Re: **Sod Installation** _____

REQUEST FOR SOD INSTALLED

Install Date Requested: _____ **Road Segment # 3-5484-01**

Delivery address: Intersection of SR 44 and Cardinal Ln

Section: 12 Town: 19 Range: 27

Directions to Delivery Point: See attached.

Type of sod: bahia Quantity : 3,800 sq ft

Notes: start/stop points marked with paint

Prior to performance of work, questions concerning the measurements shall be addressed and agreed upon in writing either by the Maintenance Area Supervisor or the Senior Contracting Officer. No work shall be done without an agreement. Please send invoice to the address listed below.

Please Contact us if there is a different quantity needed than what was ordered.

County Representative: _____

Date:

S.L.

Work completed and OK to Pay, Yes <input type="checkbox"/> No <input type="checkbox"/>	
Invoice #	
Inspected by :	Date:

Lake County Road Operations, Public Works 12901 County Landfill Road, Tavares.
Mailing Address, PO Box 7800, Tavares Florida 32778,
Phone Number: 352-343-6439 – Fax Number: 352-742-3888

Request Details Report

Request Number
MA3-14631-R

Associated Work Order

Observed Date/Time
6/15/16 1:48:P

Citizen Information

Name	Phone	Ext.
Address	Alternate Phone	
	Email Address	

Organization

Requestor Lake County Public Works
Contact Koontz, Lori

Issue and Location

Activity	Issue	Road/Roadside Cleaning
DRN Swale Restoration	Map Page	SEC TWN RNG

Address Number

Route Cardinal Ln (5484)

Intersect Route SR 44

Details

Intersection has a lot of sand washed into the road.

Notes

MA3-24410-WO

History

6/22/2016 Contract sod installation requested.

Lee, Steven

Resolution _____

Request Response Date 06/15/2016 _____

Date _____

Time Arrived _____

Time Departed _____

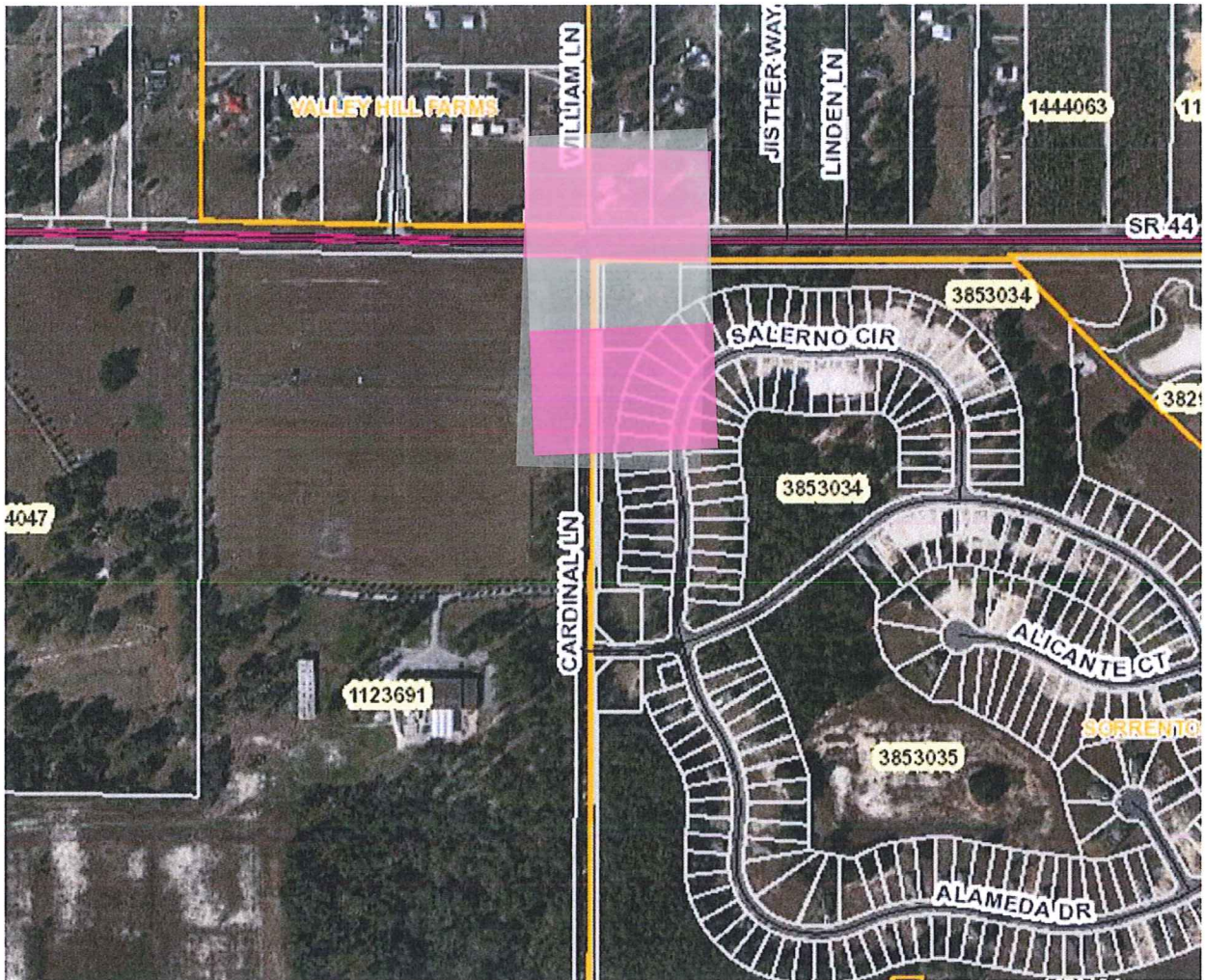

YOUR TRIP TO:



23013 State Road 44, Eustis FL

9 MIN | 6.4 MI

Trip time based on traffic conditions as of 1:45 PM on June 22, 2016. Current Traffic: Moderate

1. Start out going east on E Orange Ave/FL-44 toward S Hawley St.
Then 2.92 miles 2.92 total mile
2. Stay straight to go onto State Road 44/FL-44.
Then 3.49 miles 6.40 total mile
3. 23013 STATE ROAD 44 is on the left.
Your destination is just past William Ln.

If you reach Jisther Way you've gone a little too far.

se of directions and maps is subject to our [Terms of Use](#). We don't guarantee accuracy, route conditions or usability. You assume all risk of use.

