



To: _____ **From: Public Works/Road Ops**

Fax: _____ **Pages: 1**

Phone: _____ **Date: 6/10/2016**

E-Mail: _____

TREE REMOVAL REQUEST

Road Name: Country Club Rd Segment No.: 3-5170-03

Nearest City: Eustis

Address: 2220 Country Club Rd, Eustis

Section 18 Township: 19 Range: 27

Description of Tree: oak

Location of Tree: at address

Size of tree (s): 31" diameter

Grind Stump? yes Remove Stump? _____

If trim what class? Class 1 Class 2 Class 3

Power Lines or other hazards involved? Yes No

Sod? Yes No Type of sod Needed: _____

Comments: Tree is marked with orange ribbon. There is one very large limb that will potentially damage the concrete driveway if it falls on it.

Questions concerning tree size(s) shall be addressed and agreed upon in writing by either the Project Manager or designee prior to the performance of the work. Any work performed without agreement by all parties shall be paid in accordance with the terms and conditions of the Contract. Invoices should be sent to the address listed below.

Approved by: _____ Date: _____

County Representative

Work Completed and OK to Pay: Yes <input type="checkbox"/> No <input type="checkbox"/>	
Inspected by: _____	Date: _____
Invoice # _____	

Request Details Report

Request Number
MA3-14600-R

Associated Work Order

Observed Date/Time
6/7/16 9:53:A

Citizen Information

Name Gary Pinder

Phone (352) 357-6276 Ext.

Address 2175
Country Club Rd (5170)
Eustis FL

Alternate Phone
Email Address

Organization

Requestor

Contact

Issue and Location

Activity

Issue

Tree Removal

Map Page

SEC TWN RNG

Address Number 2220

Route Country Club Rd (5170)

Intersect Route

Details

Citizen called to report a dead tree across from his home that is overhanging the road and he is concerned it is going to fall on the road. He thinks it is next to 2220 Country Club Road.

Notes

History

Resolution _____

Request Response Date 6/7/16

Date _____

Time Arrived _____

Time Departed _____







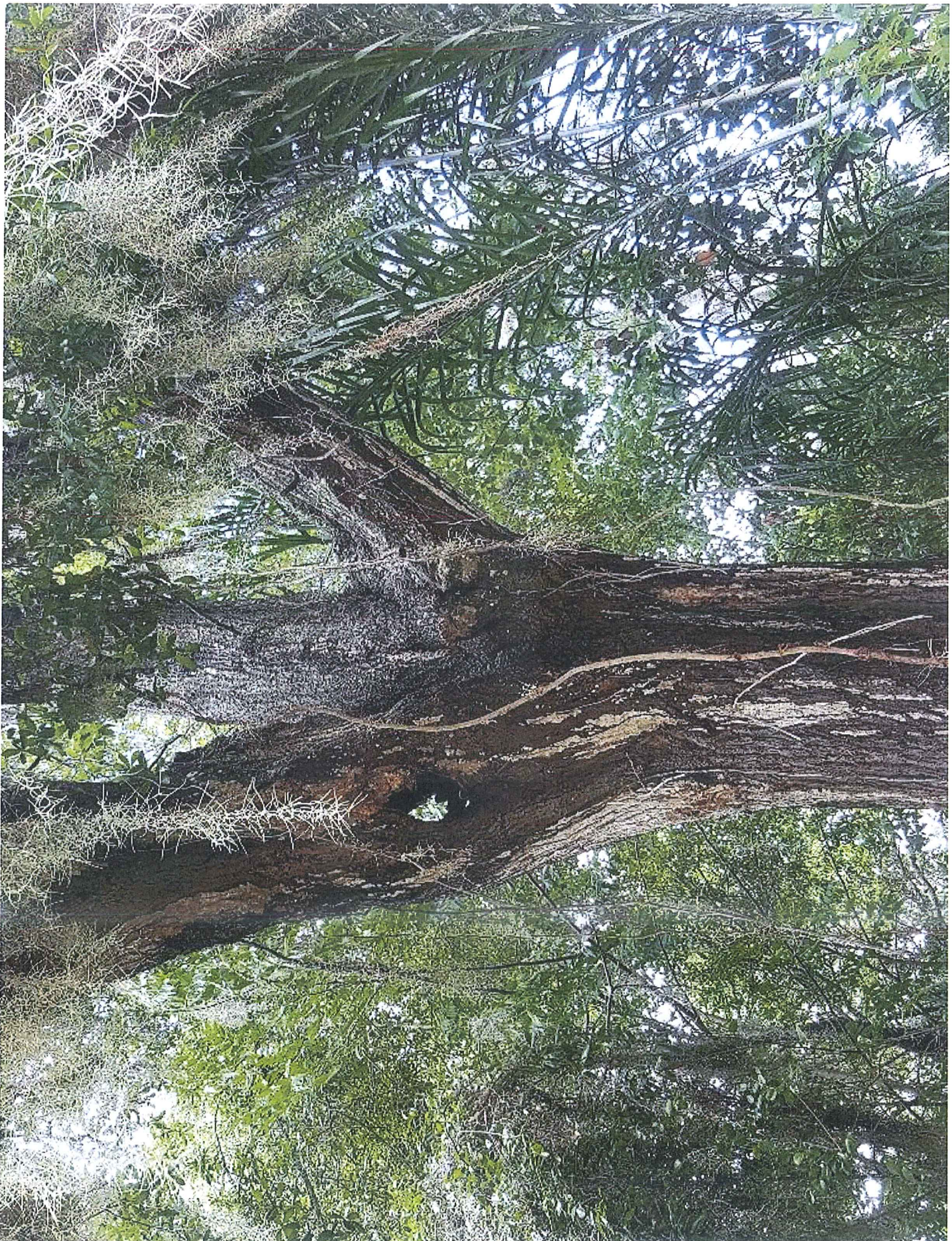

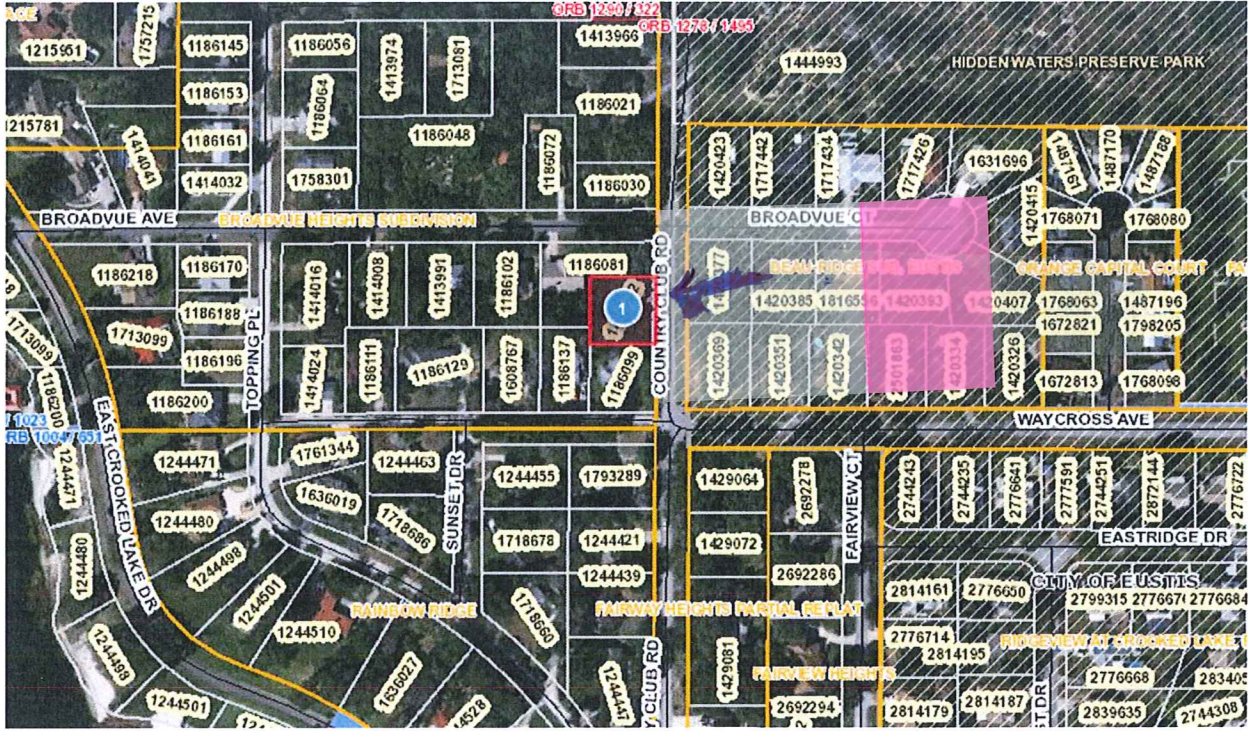

YOUR TRIP TO:



2220 Country Club Rd, Eustis, FL 32726

5 MIN | 2.6 MI

Trip time based on traffic conditions as of 8:12 AM on June 10, 2016. Current Traffic: Light

- 

1. Start out going **east** on E Orange Ave/FL-44 toward S Hawley St.

Then 0.76 miles 0.76 total mile
- 2. Turn **right** onto Haselton St.

Haselton St is just past Radio Ct.

If you are on E Orange Ave and reach Glover St you've gone a little too far.

Then 0.79 miles 1.55 total mile
- ↑

3. Haselton St becomes E Crooked Lake Dr.

Then 0.79 miles 2.33 total mile
- ↶

4. Turn **left** onto Broadvue Ave.

Broadvue Ave is 0.4 miles past Country Club Dr.

If you reach Country Club Rd you've gone about 0.3 miles too far.

Then 0.20 miles 2.53 total mile
- 5. Take the 2nd **right** onto Country Club Rd.

Country Club Rd is 0.1 miles past Topping Pl.

If you reach the end of Broadvue Ct you've gone a little too far.

Then 0.02 miles 2.55 total mile
- 

6. 2220 COUNTRY CLUB RD is on the **right**.

If you reach Waycross Ave you've gone a little too far.

Use of directions and maps is subject to our [Terms of Use](#). We don't guarantee accuracy, route conditions or usability. You assume all risk of use.

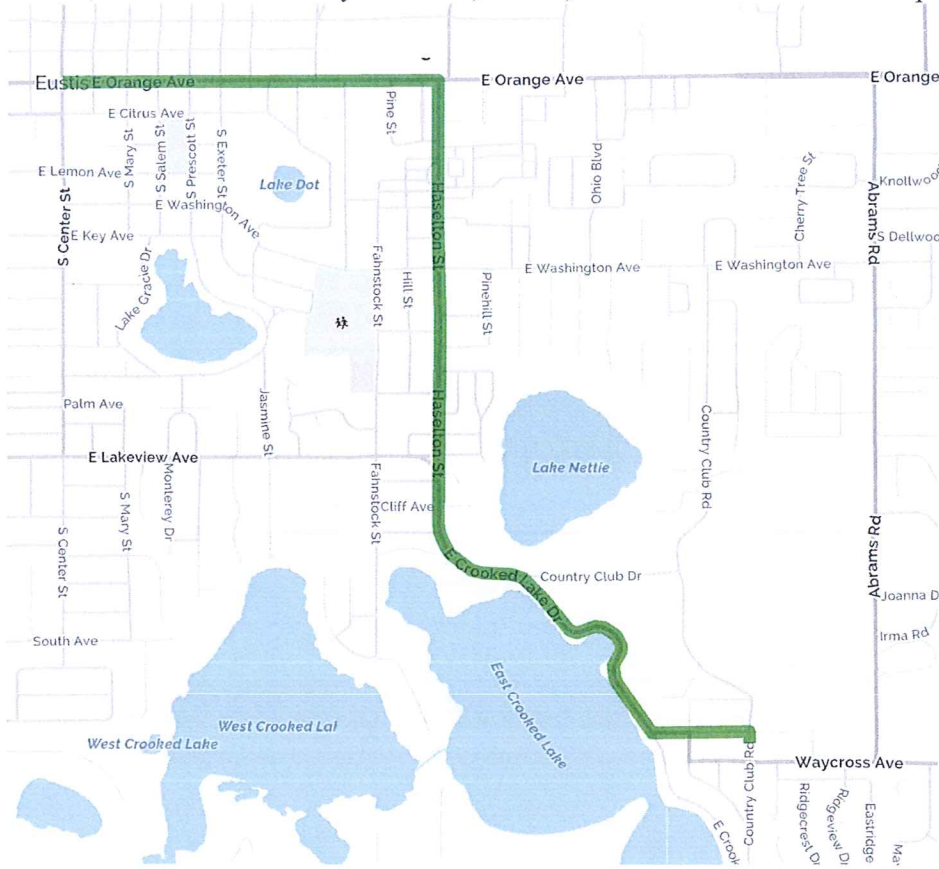

2220 Country Club Rd,
Eustis, FL
32726