



LAKE COUNTY
FLORIDA

To: _____ From: **Public Works/Road Ops**

Fax: _____ Pages: **1**

Phone: _____ Date: **2/19/2016**

E-Mail: _____

TREE REMOVAL REQUEST

Road Name: Lake Eustis Dr Segment No.: 3-4851-11

Nearest City: Tavares

Address: 32828 Lake Eustis Dr

Section 21 Township: 19 Range: 26

Description of Tree: pine

Location of Tree: Next to address 32828 Lake Eustis Dr, Tavares

Size of tree (s): 23" diameter

Grind Stump? no Remove Stump? no

If trim what class? Class 1 Class 2 Class 3

Power Lines or other hazards involved? Yes No

Sod? Yes No Type of sod Needed: _____

CXA

Comments: marked with orange ribbon

Questions concerning tree size(s) shall be addressed and agreed upon in writing by either the Project Manager or designee prior to the performance of the work. Any work performed without agreement by all parties shall be paid in accordance with the terms and conditions of the Contract. Invoices should be sent to the address listed below.

Approved by: _____ Date: _____
County Representative

Work Completed and OK to Pay: Yes <input type="checkbox"/> No <input type="checkbox"/>	
Inspected by: _____	Date: _____
Invoice # _____	

Request Details Report

Request Number
MA3-14250-R

Associated Work Order

Observed Date/Time
2/18/16 1:35:P

Citizen Information

Name Michael Houck

Phone (352) 702-5349 Ext.

Address

Alternate Phone

Not Provided (0000)

Email Address

Organization

Requestor

Contact

Issue and Location

Activity

Issue

Tree Removal

Map Page

SEC TWN RNG

Address Number

Route Lake Eustis Dr (4851)

Intersect Route

Details

Citizen reports that a tree is leaning very far over the road, and the roots are starting to pull up. This is just North of Lake Junieta Dr, where a culvert goes under the road.

Notes

History

Resolution _____

Request Response Date 2/18 _____

Date _____

Time Arrived _____

Time Departed _____





YOUR TRIP TO:



32828 Lake Eustis Dr, Tavares, FL 32778

4 MIN | 2.0 MI

Trip time based on traffic conditions as of 10:10 AM on February 19, 2016. Current Traffic: Moderate

- 1. Start out going west on W Caroline St toward N Pulsifer Ave.
Then 0.11 miles 0.11 total miles
- 2. Turn slight right onto Lake Shore Blvd/FL-46.
Lake Shore Blvd is just past N Pulsifer Ave.
Then 0.13 miles 0.24 total miles
- 3. Turn right onto N Duncan Dr/FL-19.
N Duncan Dr is just past W Ianthe St.
If you are on FL-46 and reach US-441 S you've gone about 0.2 miles too far.
Then 0.23 miles 0.47 total miles
- 4. Take the 1st right onto W Burleigh Blvd/US-441 S/FL-19/FL-44.
If you are on Orange Ave and reach Madison St you've gone a little too far.
Then 1.03 miles 1.49 total miles
- 5. Turn left onto Lake Eustis Dr.
Lake Eustis Dr is 0.1 miles past FL-44.
If you are on US-441 S and reach Nightingale Ln you've gone about 0.4 miles too far.
Then 0.52 miles 2.02 total miles
- 6. 32828 LAKE EUSTIS DR.
Your destination is just past Hibiscus St.
If you reach Ann Rou Rd you've gone about 0.3 miles too far.

Use of directions and maps is subject to our [Terms of Use](#). We don't guarantee accuracy, route conditions or usability. You assume all risk of use.

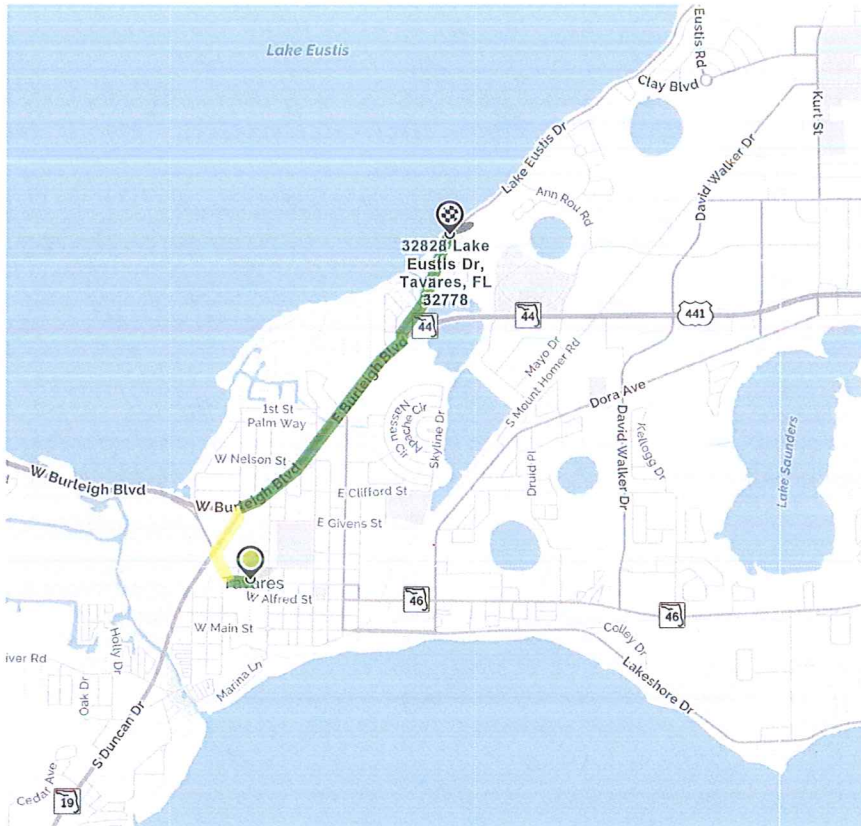

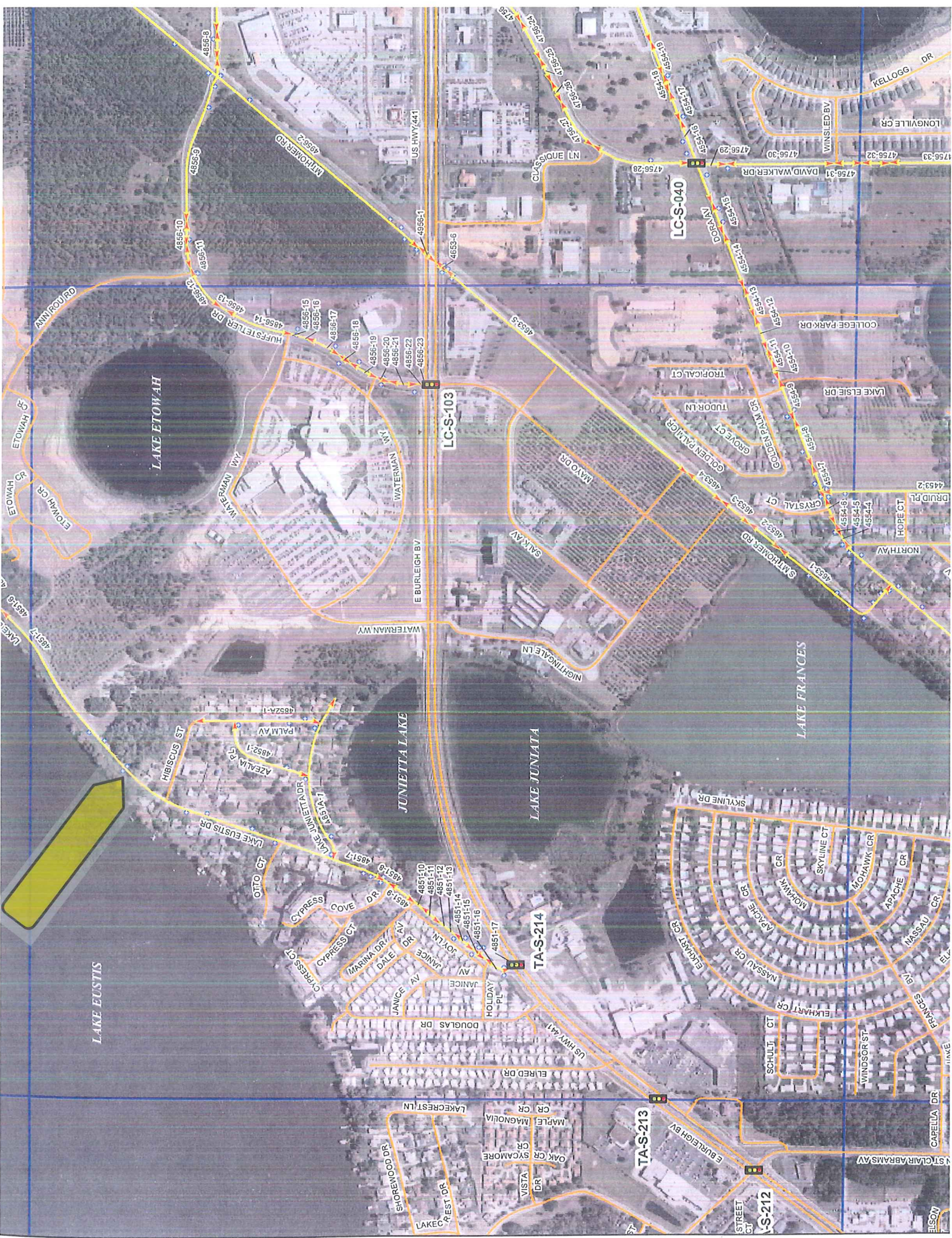

LAKE ETOWAH

JUNETTA LAKE

LAKE JUNIATA

LAKE FRANCES

LAKE EUSTIS

LC-S-103

LC-S-040

TA-S-214

TA-S-213

TA-S-212

US HWY 441

E BURLEIGH BY

E BURLEIGH BY

ANNI ROU RD

ETOWAH CR

ETOWAH CR

HIBISCUS ST

LAKE EUSTIS DR

OITTO CT

CYPRESS CT

CYPRESS DR

MARINA DR

DALE DR

JANICE AV

HOLIDAY PL

ELRED DR

US HWY 441

LAKECREST LN

SHOREWOOD DR

LAKECREST LN

REST DR

VISTA DR

ELSON

