



LAKE COUNTY
FLORIDA

Project Order Form

To: _____ From: Public Works Road Ops

Fax: _____ Phone: (352)343-6439

Phone: _____ Pages: 1

Re: Swale/Ditch Digging Date: _____

This is a Project Order Form per the site visit conducted with Merrill's Grade-all and the Maintenance Area Supervisor.

- Grade-All work per hour (County supplies trucks)
- Grade-All work per hour (County supplies trucks) with sod
- Swale Work per foot dig only (Contractor supplies trucks)
- Swale work per foot with sod (Contractor supplies trucks)

Location: Morningside Dr (4568) from Westland Rd to just North of Pineway Ct, Mount Dora

Section: 25 Town: 19 Range: 26 Segment #: 11

Digging total length linear feet: 820
 Sod Estimate Sq Ft: 9,800 sq ft Type of sod: Replace same type as removed.
 Estimated Hours: _____
 Start Date: _____
 Completion date : _____

Notes: On East side from Pineway Ct going South to existing swale. On West side from Speed table just North of Pineway Ct going South to Westland. Areas are marked with paint.

Mark start and stop area with paint on road.

S.L.

County Representative Date

Lake County Road Operations, Public Works 12901 County Landfill Road, Tavares.
Mailing Address, PO Box 7800, Tavares Florida 32778,
Phone Number: 352-343-6439 - Fax Number: 352-742-3888

Request Details Report

Request Number
MA3-14780-R

Associated Work Order

Observed Date/Time
8/10/16 8:17:A

Citizen Information

Name Stan Austin

Phone (407) 529-8774 Ext.

Address 1920
SYLVAN POINT DR
Mount Dora FL

Alternate Phone

Email Address

Organization

Requestor
Contact

Issue and Location

Activity

Issue

Drainage

Map Page

SEC

TWN

RNG

19

26

26

Address Number

25

19

26

Route Morningside Dr (4568)

Intersect Route

Details

Citizen reports drainage/flooding problem.

Notes

History

Resolution _____

Request Response Date 08/10/2016 _____

Date _____

Time Arrived _____

Time Departed _____

YOUR TRIP TO:



1994 Morningside Dr, Mount Dora FL

6 MIN | 2.0 MI

Trip time based on traffic conditions as of 8:27 AM on August 10, 2016. Current Traffic: Heavy

1. Start out going **south** on N Donnelly St toward W 7th Ave.
Then 0.19 miles 0.19 total miles
2. Turn **right** onto W 5th Ave/FL-46/County Hwy-500A. Continue to follow FL-46.
FL-46 is just past Royellou Ln.
If you reach E 4th Ave you've gone a little too far.
Then 1.35 miles 1.54 total miles
3. Turn **right** onto Morningside Dr.
Morningside Dr is just past Park Pl.
If you are on W Old US Highway 441 and reach Lucerne Dr you've gone about 0.1 miles too far.
Then 0.50 miles 2.04 total miles
4. 1994 MORNINGSIDE DR is on the right.
Your destination is just past Pineway Ct.
If you reach Sussex Dr you've gone about 0.2 miles too far.

Use of directions and maps is subject to our [Terms of Use](#). We don't guarantee accuracy, route conditions or usability. You assume all risk of use.

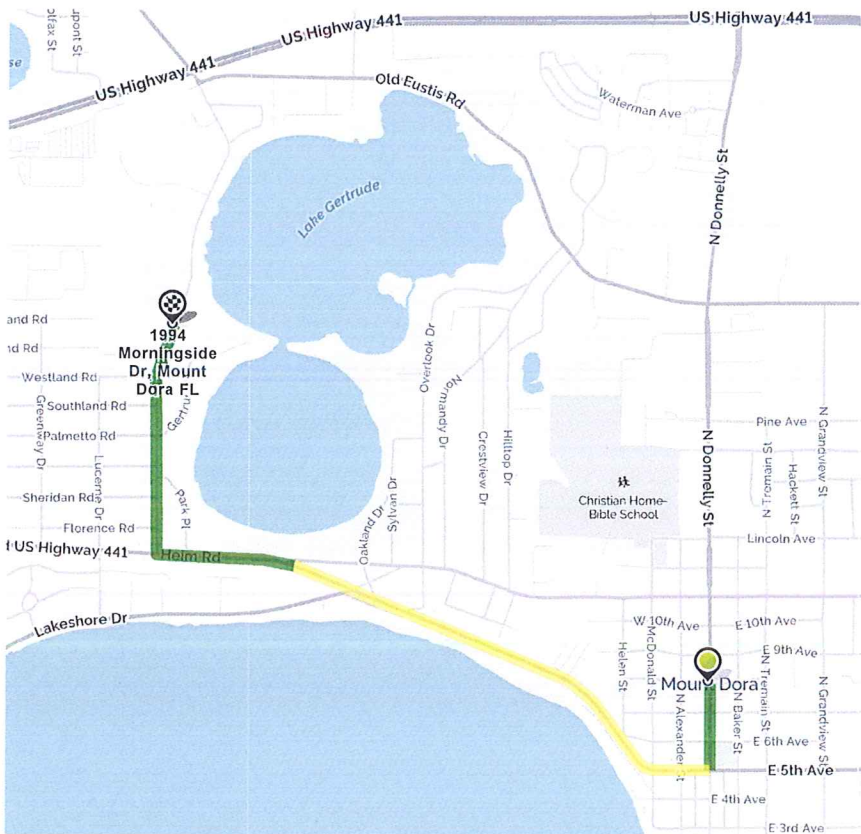

Lee, Steve

From: Johnson, Jeff
Sent: Friday, August 05, 2016 2:04 PM
To: Dean, Randy; Lee, Steve; Maint Area3
Subject: FW: Corner of Sylvan Point Drive and Gertrude Place

Steve,

Please get with me about this one.

Thanks,

Jeff Johnson
Roads Superintendent
Road Operations Center
12901 County Landfill Road, (PO Box 7800), Tavares, FL 32778
Office: (352) 343-6439
Fax: (352) 742-3888

From: Koontz, Lori
Sent: Friday, August 05, 2016 10:50 AM
To: Johnson, Jeff
Cc: Scott, Jimmy
Subject: FW: Corner of Sylvan Point Drive and Gertrude Place

JJ, please take a look at this area. It was my understanding we've done all we can do. Alan look at the drainage extensively so he may be of some assistance.

Although the SA isn't moving now they wanted to bat the ball back to us.

Lori

From: Rodriguez, Jeremy
Sent: Friday, August 5, 2016 8:59 AM
To: Koontz, Lori <LKoontz@lakecountyfl.gov>
Cc: Scott, Jimmy <JScott@lakecountyfl.gov>
Subject: FW: Corner of Sylvan Point Drive and Gertrude Place

Thank you,

Jeremy Rodriguez
Permitting Technician II
jdrodriguez@lakecountyfl.gov
Lake County Public Works
323 N. Sinclair Ave.

Tavares, FL 32778
(352) 253-6019

From: Stan Austin [<mailto:austinstan@gmail.com>]
Sent: Thursday, August 04, 2016 1:49 PM
To: Stivender, Jim
Cc: Rodriguez, Jeremy
Subject: Corner of Sylvan Point Drive and Gertrude Place

Good afternoon Jim,

I'm writing on behalf of the consensus of the neighborhood. It looks like my efforts have been in vain to obtain enough signatures on petitions. I have only received one more.

The neighborhood consensus seems to be, since we are (and have been paying taxes) for storm water abatement to the County in our property taxes every year, the County should fix the drainage problem at the corner of Sylvan Point Drive and Gertrude place, as a part of the County's storm water maintenance budget. Buddy Atkins told me about 20 or so years ago, the currently installed drain and pipe was cleared and the swales and culverts under the driveways were installed / repaired / cleaned out to allow the water from the drain to move toward the lake and not back up the intersection.

As I have stated previously, the majority of the water originates from Morningside Drive and then backs up in the intersection due to the grass in front of the drain and the drain being clogged up.

The consensus of the neighborhood is the County needs to come fix our water remediation and then we will look at what to do about having the roads paved and repaired.

I want to thank you and your team for all the hard work and time you took putting a plan in place for our neighborhood. I'm sorry I haven't been more successful, but with several houses either being rented and / or being sold (on the market), I don't have enough neighbor participation to get the petitions signed.

Please let me know what the County is willing to do to correct our storm water runoff problem and when the work can be scheduled.

Thanks again for your help on this.

Stan Austin
407 529 8774