



LAKE COUNTY
FLORIDA

To: _____ From: **Public Works/Road Ops**

Fax: _____ Pages: **1**

Phone: _____ Date: **2/9/2016**

E-Mail: _____

TREE REMOVAL REQUEST

Road Name: Morningside Dr Segment No.: 3-4568-02

Nearest City: Mount Dora

Address: Two trees: one between 1354 & 1320 Morningside, one on Morninside across from Florence, Mt. Dora

Section 25 Township: 19 Range: 26

Description of Tree: oak

Location of Tree: Two trees: one between 1354 & 1320 Morningside, one on Morninside across from Florence

Size of tree (s): 39" and 28"

Grind Stump? yes Remove Stump? _____

If trim what class? Class 1 Class 2 Class 3

Power Lines or other hazards involved? Yes No

Sod? Yes No Type of sod Needed: _____

Comments: Trees are marked with flagging tape.

Questions concerning tree size(s) shall be addressed and agreed upon in writing by either the Project Manager or designee prior to the performance of the work. Any work performed without agreement by all parties shall be paid in accordance with the terms and conditions of the Contract. Invoices should be sent to the address listed below.

Approved by: _____ Date: _____

S.L. _____
County Representative

Work Completed and OK to Pay: Yes <input type="checkbox"/> No <input type="checkbox"/>	
Inspected by: _____	Date: _____
Invoice # _____	

Request Details Report

Request Number
MA3-14201-R

Associated Work Order

Observed Date/Time
2/5/16 12:17:P

Citizen Information

Name Rebecca Stehnecker
Address 1354
Morningside Dr (4568)
Mount Dora FL

Phone (484) 326-6643 Ext.
Alternate Phone
Email Address

Organization
Requestor
Contact

Issue and Location

Activity

Issue
Map Page

Tree Removal
SEC TWN RNG
25 19 28

Address Number 1354
Route Morningside Dr (4568)
Intersect Route
Details

seg 02

Citizen reports that a tree in the ROW, between her property and her neighbor's, is dropping limbs.

Notes

History

Resolution _____

Request Response Date

Called 2/9/16 left message

Date _____

Time Arrived _____

Time Departed _____

between 1354 & 1320

① 10' 4" Oak No Hazards 39"

② 7' 3" Oak " " 28" Across Street from Florence M. or Morningside Dr.

Wall, Treeva

From: Lee, Steve
Sent: Monday, February 08, 2016 10:13 AM
To: Wall, Treeva
Subject: 39" oak between 1354&1320
Attachments: 20160208_100955_resized.jpg; 20160208_100933_resized.jpg; 20160208_100924_resized.jpg

Sent from my Sprint Samsung Galaxy S® 6.

Yellow arrow on map.







Wall, Treeva

From: Lee, Steve
Sent: Monday, February 08, 2016 10:21 AM
To: Wall, Treeva
Subject: 28"oak
Attachments: 20160208_100933_resized_1.jpg; 20160208_100924_resized_1.jpg; 20160202_155154_resized_2.jpg

Location of tree is across the street from Florence Road on Morningside Drive. I noticed this tree while checking on the tree with the complaint.

Sent from my Sprint Samsung Galaxy S® 6.

Pink arrow on map.







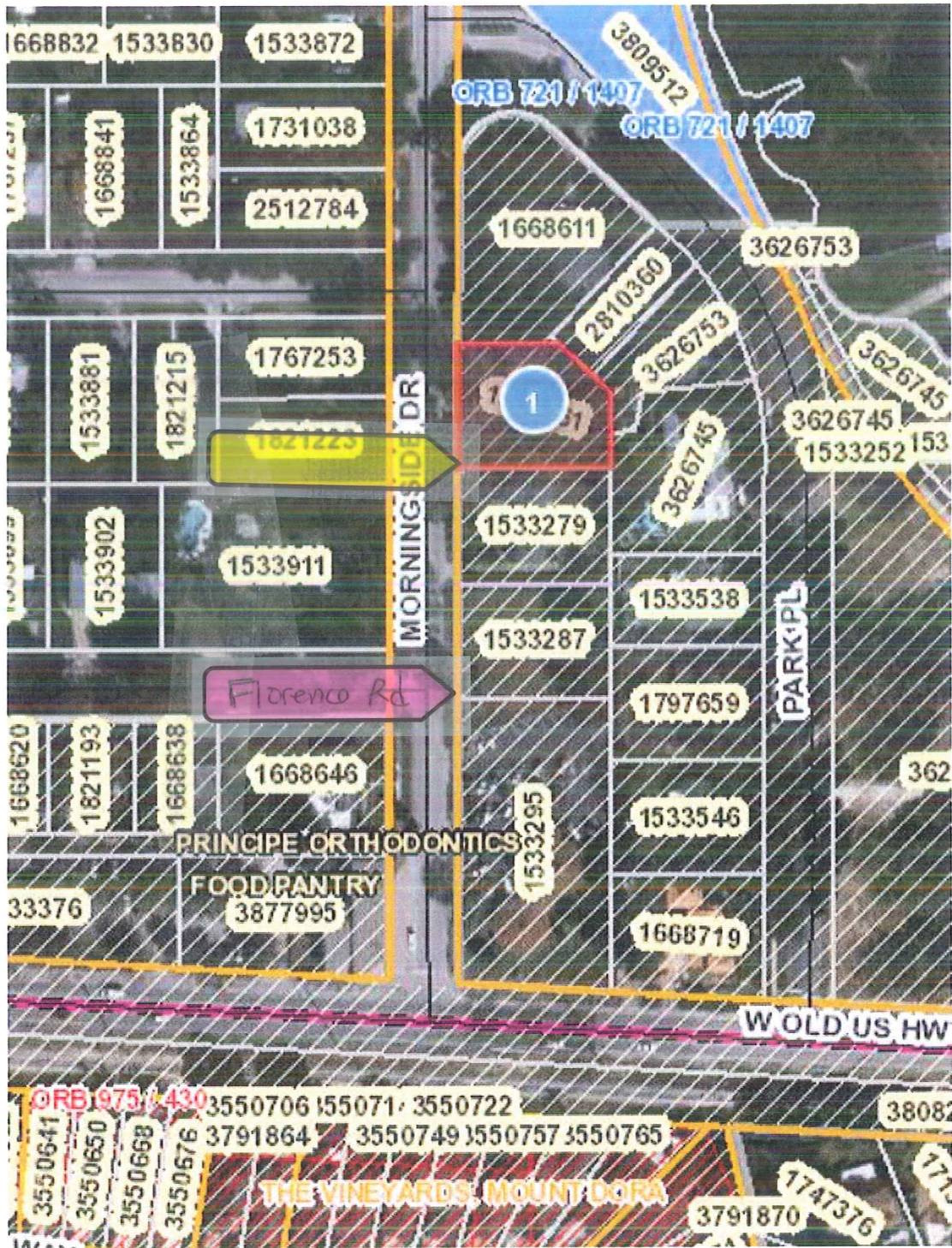

YOUR TRIP TO:



1354 Morningside Dr, Mount Dora, FL 32757

4 MIN | 1.6 MI

Trip time based on traffic conditions as of 8:00 AM on February 9, 2016. Current Traffic: Heavy

1. Start out going south on N Donnelly St toward W 7th Ave.
Then 0.19 miles 0.19 total miles
2. Turn right onto W 5th Ave/FL-46/County Hwy-500A. Continue to follow FL-46.
FL-46 is just past Royellou Ln.
Main Street Leasing is on the right.
If you reach W 4th Ave you've gone a little too far.
Then 1.35 miles 1.54 total miles
3. Turn right onto Morningside Dr.
Morningside Dr is just past Park Pl.
If you are on W Old US Highway 441 and reach Lucerne Dr you've gone about 0.1 miles too far.
Then 0.11 miles 1.64 total miles
4. 1354 MORNINGSIDE DR is on the right.
Your destination is just past Florence Rd.
If you reach Sheridan Rd you've gone a little too far.

Use of directions and maps is subject to our [Terms of Use](#). We don't guarantee accuracy, route conditions or usability. You assume all risk of use.

