



To _____ **From: Public Works Road Operations**

Fax: _____ **Phone :** **(352) 343-6439**

Phone: _____ **Pages: 1**

Re: Sod Installation _____

REQUEST FOR SOD INSTALLED

Install Date Requested: _____ **Road Segment # 3-4183-05**

Delivery address: 30627 Round Lake Rd, Mount Dora

Section: 34 Town: 19 Range: 27

Directions to Delivery Point: See attached.

Type of sod: Bahia Quantity : 5,200 sq ft

Notes: *start/stop points are marked (Birr Ct to Birr Ct)*

Prior to performance of work, questions concerning the measurements shall be addressed and agreed upon in writing either by the Maintenance Area Supervisor or the Senior Contracting Officer. No work shall be done without an agreement. Please send invoice to the address listed below.

Please Contact us if there is a different quantity needed than what was ordered.

County Representative: _____

Date:

S.L.

Work completed and OK to Pay, Yes <input type="checkbox"/> No <input type="checkbox"/>	
Invoice #	
Inspected by :	Date:

Lake County Road Operations, Public Works 12901 County Landfill Road, Tavares.
Mailing Address, PO Box 7800, Tavares Florida 32778,
Phone Number: 352-343-6439 – Fax Number: 352-742-3888

Request Details Report

Request Number
MA3-14508-R

Associated Work Order

Observed Date/Time
5/2/16 11:53:A

Citizen Information

Name Boyd Hunter or Judith Shepp

Phone (352) 383-4228 Ext.

Address 30627
Round Lake Rd (4183)
Mount Dora FL

Alternate Phone (407) 721-5819

Email Address

Organization

Requestor
Contact

Issue and Location

Activity

TRE Trimming

Address Number 30627

Route Round Lake Rd (4183)

Intersect Route

Details

Citizen states that recent asphalt work at the property next door has caused a drainage problem on his property. Segment 05.

Issue

Map Page

Drainage

SEC TWN RNG

Notes

MA3-24182-WO

History

5/12/2016 Contract sod installation requested.

Lee, Steven

Resolution _____

Request Response Date 05/05/2016 _____

Date _____

Time Arrived _____

Time Departed _____

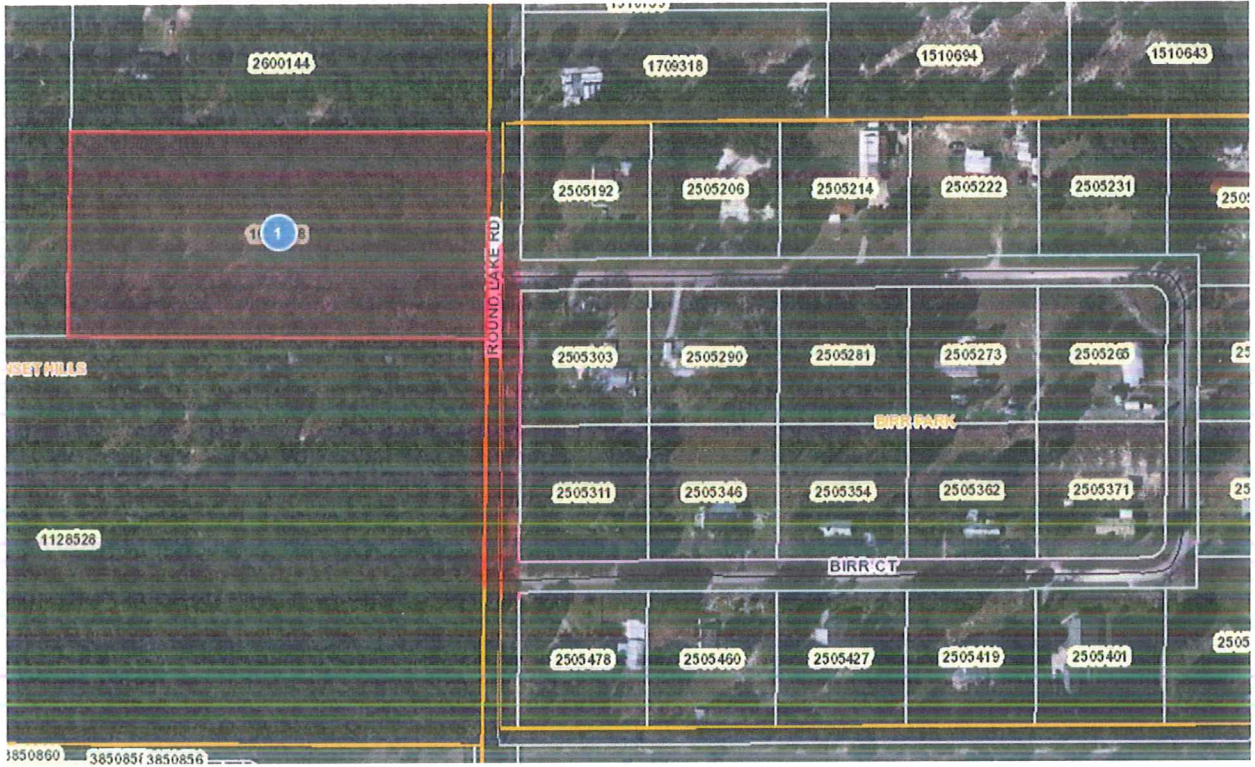

YOUR TRIP TO:



30627 Round Lake Rd, Mount Dora, FL 32757

7 MIN | 3.9 MI

Trip time based on traffic conditions as of 3:17 PM on May 11, 2016. Current Traffic: Moderate

- 

1. Start out going **south** on N Donnelly St toward W 7th Ave.
Then 0.19 miles 0.19 total mile
- 

2. Take the 3rd **left** onto E 5th Ave/FL-46/County Hwy-500A.
E 5th Ave is just past Royellou Ln.

If you reach E 4th Ave you've gone a little too far.

Then 0.50 miles 0.69 total mile
- 

3. Turn **right** onto N Highland St.
Then 0.26 miles 0.95 total mile
- 

4. Turn **left** onto E 1st Ave.
E 1st Ave is just past E 2nd Ave.

Mt Dora Fina is on the left.

If you are on S Highland St and reach Shirley Ave you've gone a little too far.

Then 0.63 miles 1.58 total mile
- 

5. Stay **straight** to go onto FL-46/State Road 46.
Then 2.07 miles 3.65 total mile
- 

6. Turn **right** onto S Round Lake Rd.
S Round Lake Rd is 0.2 miles past Suneagle Dr.

If you reach Swan Rd you've gone about 1.1 miles too far.

Then 0.25 miles 3.90 total mile
- 

7. 30627 ROUND LAKE RD is on the **right**.
Your destination is just past Coronado Somerset Dr.

If you reach Birr Ct you've gone about 0.1 miles too far.

Use of directions and maps is subject to our [Terms of Use](#). We don't guarantee accuracy, route conditions or usability. You assume all risk of use.

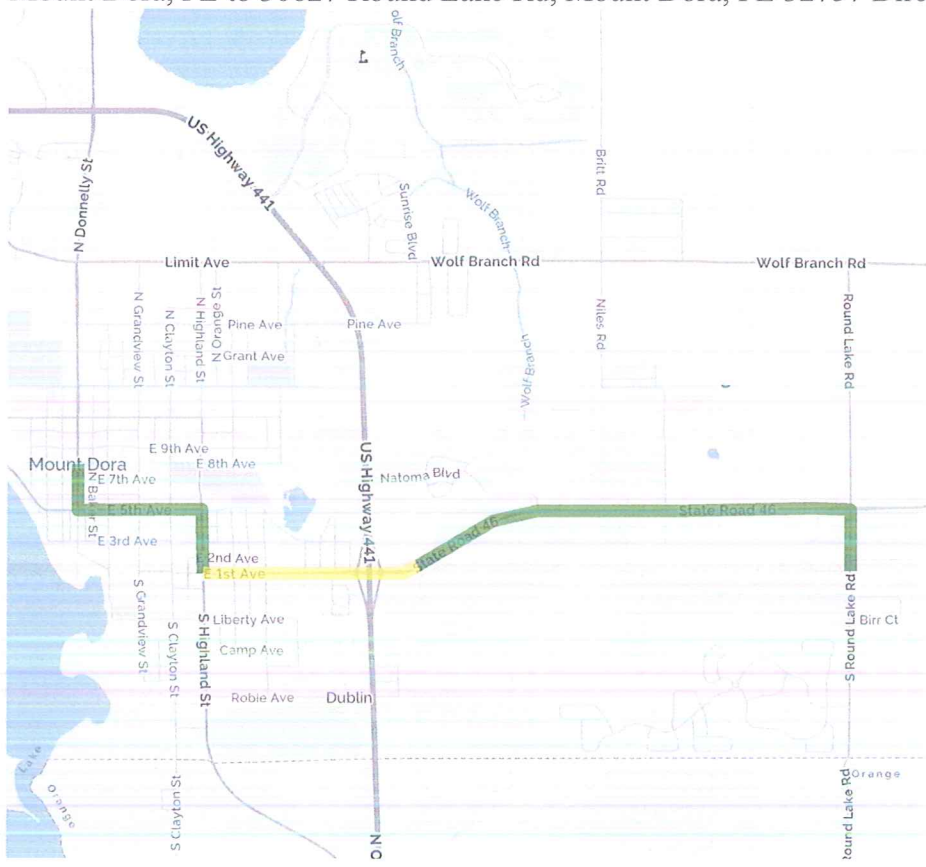

30627 Round Lake Rd, Mount Dora, FL 32757