



**To** \_\_\_\_\_ **From: Public Works Road Operations**

**Fax:** \_\_\_\_\_ **Phone :** (352) 343-6439

**Phone:** \_\_\_\_\_ **Pages:** 1

**Re: Sod Installation** \_\_\_\_\_

---

---

**REQUEST FOR SOD INSTALLED**

**Install Date Requested:** \_\_\_\_\_ **Road Segment # 3-4163D-01**

**Delivery address: 440 East Oak Hill Rd, Mount Dora**

**Section: 35 Town: 19 Range: 26**

**Directions to Delivery Point: See attached**

**Type of sod: Bahia Quantity : 2,000 sq ft**

**Notes: start/stop points marked**

Prior to performance of work, questions concerning the measurements shall be addressed and agreed upon in writing either by the Maintenance Area Supervisor or the Senior Contracting Officer. No work shall be done without an agreement. Please send invoice to the address listed below.

Please Contact us if there is a different quantity needed than what was ordered.

**County Representative:** \_\_\_\_\_

**Date:**

S.L.

<b>Work completed and OK to Pay, Yes</b> <input type="checkbox"/> <b>No</b> <input type="checkbox"/>	
<b>Invoice #</b>	
<b>Inspected by :</b>	<b>Date:</b>



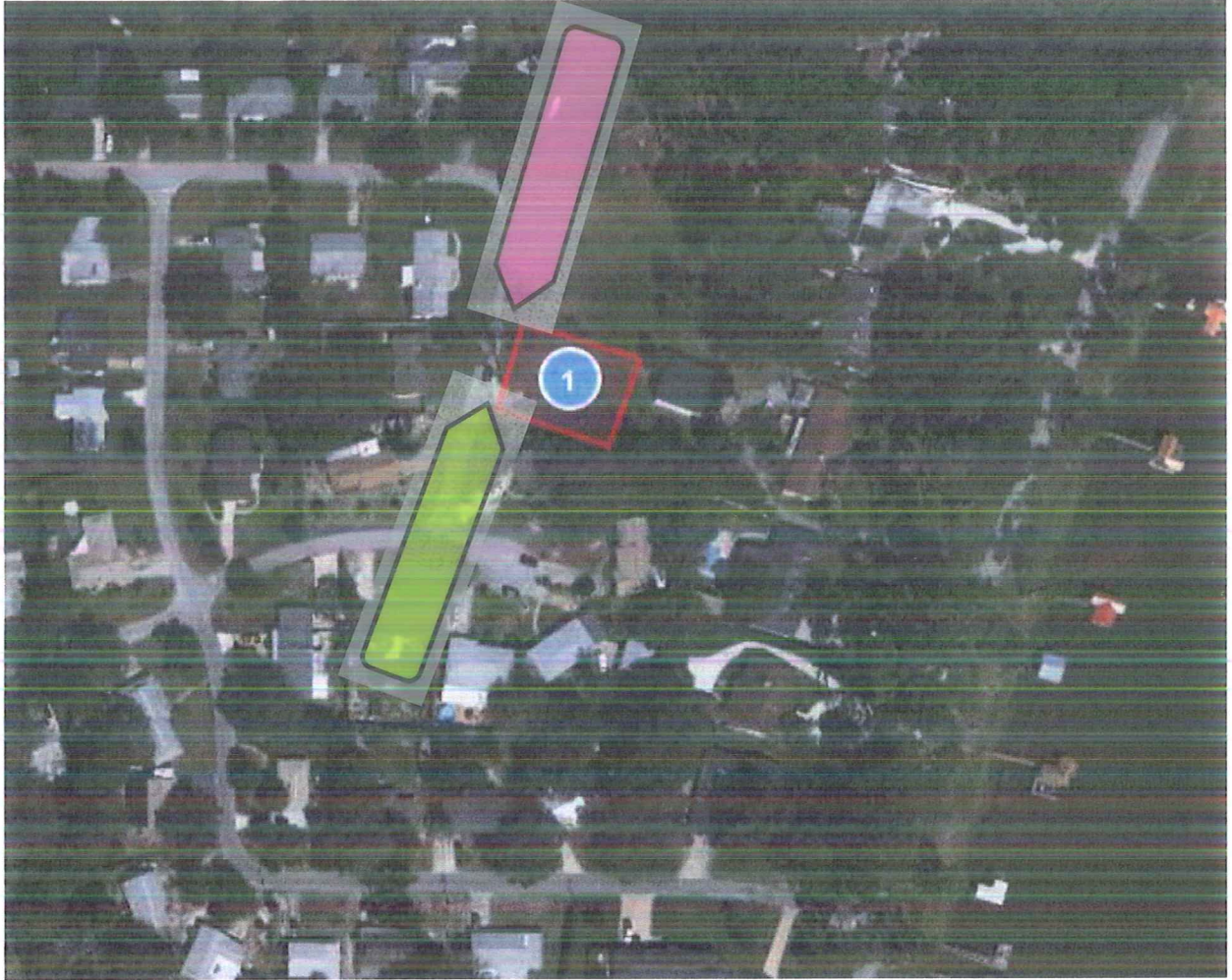

YOUR TRIP TO:



440 E Oak Hill Rd, Mount Dora, FL 32757

6 MIN | 2.7 MI

Trip time based on traffic conditions as of 11:34 AM on May 12, 2016. Current Traffic: Light

- 

1. Start out going **south** on N Donnelly St toward W 7th Ave.

Then 0.19 miles 0.19 total mile

---

- 

2. Turn **right** onto W 5th Ave/FL-46/County Hwy-500A. Continue to follow FL-46/County Hwy-500A.

*FL-46 is just past Royellou Ln.*

*If you reach E 4th Ave you've gone a little too far.*

Then 0.91 miles 1.10 total mile

---

- 

3. Turn **slight left** onto Lakeshore Dr.

*Lakeshore Dr is just past N Oakland Dr.*

*If you reach Heim Rd you've gone about 0.1 miles too far.*

Then 1.32 miles 2.42 total mile

---

- 

4. Turn **right** onto Belle Ayre Dr.

*Belle Ayre Dr is 0.2 miles past Laurel Dr.*

*If you reach Lakeshore Pointe Blvd you've gone about 0.2 miles too far.*

Then 0.17 miles 2.58 total mile

---

- 

5. Take the 1st **right** onto Garland Way.

*If you reach Oak Hill Rd you've gone a little too far.*

Then 0.05 miles 2.63 total mile

---

- 

6. Take the 1st **left** onto E Oak Hill Rd.

*If you reach the end of Garland Way you've gone a little too far.*

Then 0.04 miles 2.67 total mile

---

- 

7. 440 E OAK HILL RD is on the **right**.

*If you are on Oak Hill Rd and reach Belle Ayre Dr you've gone a little too far.*

se of directions and maps is subject to our [Terms of Use](#). We don't guarantee accuracy, route conditions or usability. You assume all risk of use.

