

# M E M O R A N D U M



**PUBLIC WORKS**  
Engineering, Right of Way  
P.O. Box 7800  
Tavares, FL 32778

**LAKE COUNTY**  
FLORIDA

P: 352-253-9063  
F: 352-253-9065  
www.lakecountyfl.gov

To: Treva Wall (P) 66A-2814 (F) 66A-2836  
From: Lonnie King  
Date: 5/19/2016  
Subject: Adair Av.

*Full size copy of tax maps, plats, maintenance maps, and deeds are available at map sales, or I would be happy to send copies to you via inter-office mail. Please let me know.*

See attached map showing R/W information requested. If you have any questions, or if map is not legible, please give me a call.

Documents referenced on map:

Tax map 5 1/2 31-19-28, 5 1/2 36-19-27

Plats None

Maintenance Maps MB 3/119 on page 120

Deeds None

Comments: see attached sheet 3 pages including this page

36-19-27

31-19-28



E/W Mid Sec line  
820

43  
GROVE

19 24' (by) MB 3/119

ND 5 A.

ND 12 A.

18

ND 2.5 A.

17

LANE

70	50	70	11	70	80
1	120	19	2	1	
5	18	3	4	5	
10	17	4	16	5	
15	15	6	15	6	
20	14	7	14	7	
25	13	8	13	8	
30	12	11	12	11	
35	11	10	11	10	
40	10	9	10	9	
45	9	8	9	8	
50	8	7	8	7	
55	7	6	7	6	
60	6	5	6	5	
65	5	4	5	4	
70	4	3	4	3	
75	3	2	3	2	
80	2	1	2	1	
85	1		1		
90					

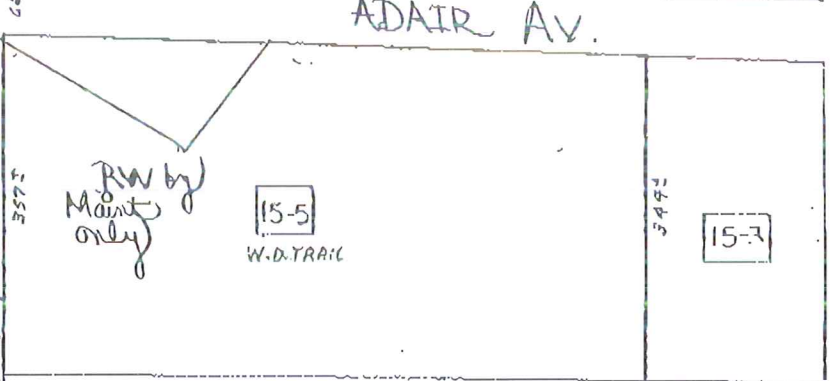
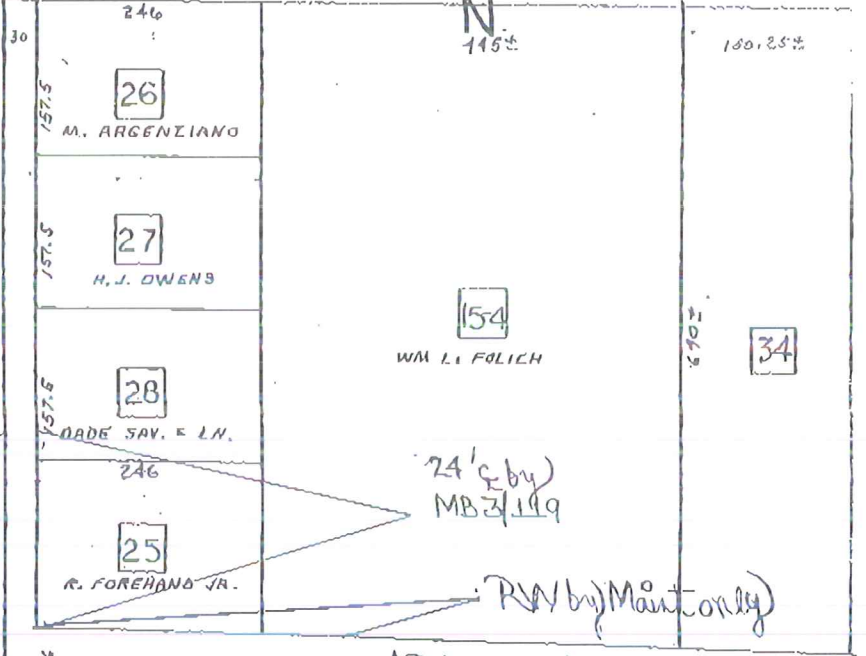

Scale 1" = 200'

This is a general representation of recorded public RW found in the records of the Right of Way Department. It is not a search of all public records. Should any discrepancy exist between the RW shown on this map and the corresponding recorded document, the recorded document will prevail. A survey may be required to physically establish the location of any RW on the ground.

**FOR INTERNAL USE ONLY**

5 1/2 31-19-28  
36-19-27

15-9 H.P. CHAMPLERON  
15-10 W.S.O. H. DUKES  
15-8 LEROY FONTANA

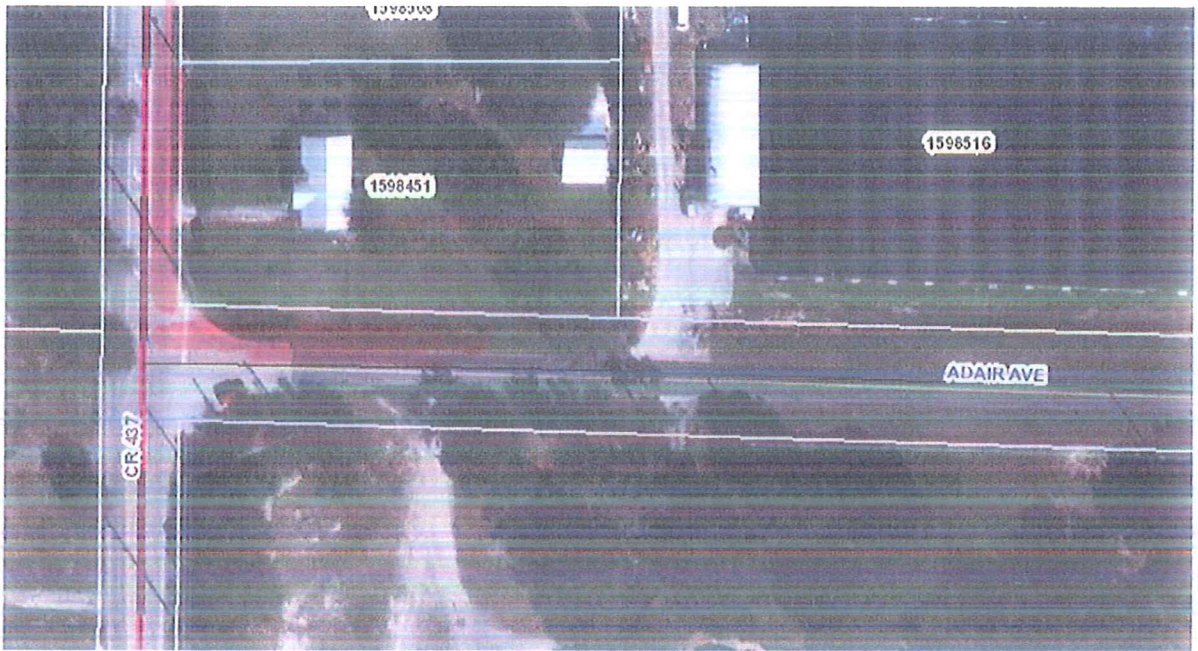

# Maintenance Area Right of Way Information Request

Send request to:  
Public Works Department /  
Engineering Division / Right of Way Section  
Email: [kinzer@lakecountyfl.gov](mailto:kinzer@lakecountyfl.gov)  
Fax: 483-9025 / Phone: 483-9069

Person requesting info: Treeva Phone # 669-2814

Date of Request: 05/19/16

Needed by (check one):  
Less than 24hrs (explain): \_\_\_\_\_  
Urgent (within 24 hrs): \_\_\_\_\_  
Regular (1 to 2 days):  \_\_\_\_\_  
Other (need by date): \_\_\_\_\_

(If Less than 24 hrs, please call to be sure request was received.)

Fill out the following information if applicable (provide only the scope that you need):

Road Name: Adair Av

Need RW From /To: NE side of intersection of Adair Av & CR 437

Closest City / area: Sorrento

S-T-R: 32/19/28

AK #: 1598451

Name of Property Owner:

Property Address:

Summary of issue: Sight distance issue caused by hedges.

**\*\*Please see attached map\*\***

Researched by: \_\_\_\_\_ Date: \_\_\_\_\_

Reviewed by: \_\_\_\_\_ Date: \_\_\_\_\_