



LAKE COUNTY
FLORIDA

To: _____ From: **Public Works Road Operations Div.**

Fax: _____ Phone: **(352) 343-6439**

Phone: _____ Date: **7/26/2016**

E-Mail: _____ Pages: **3**

Re: 11-0604, Guardrail / Handrail Repair Service Request

WORK QUOTE REQUEST

Road Name: Keene Rd Segment Number: 3-8165-03

Guardrail Number: G8165-A

Location: Across from 17440 Keene Rd

Nearest City: Altoona

Section: 1 Township: 18 Range: 26

Length of damage if not an end: 3 sections, approx 12 ft each, 6 posts, 7 wood separators

Ends damaged? Yes No

If yes, how many? 1

Comments: _____

Questions should be addressed and agreed upon in writing by either the Project Manager or designee prior to the performance of work.

SL

Approved by: _____

County Representative

Work completed OK to Pay Date :	Invoice #	
Approved by:	Goods Received	

Request Details Report

Request Number
MA3-14736-R

Associated Work Order

Observed Date/Time
7/26/16 11:27:A

Citizen Information

Name	Phone	Ext.
Address	Alternate Phone	
	Email Address	

Organization

Requestor Lake County Public Works
Contact Lee, Steve

Issue and Location

Activity	Issue Map Page	Guardrail SEC	TWN	RNG
		1	18	26

Address Number

Route Keene Rd (8165)

Intersect Route

Details

Guardrail # G8165-A damaged in automotive accident 07/25/16.

Notes

History

Resolution _____

Request Response Date 07/26/2016

Date _____

Time Arrived _____

Time Departed _____

FLORIDA TRAFFIC CRASH REPORT

LONG FORM SHORT FORM UPDATE

HIGHWAY SAFETY & MOTOR VEHICLES
TRAFFIC CRASH RECORDS
NEIL KIRKMAN BUILDING, TALLAHASSEE, FL 32399-0537

Crash Date 7/25/2016	Time of Crash 5:23 PM	Date of Report 7/25/2016	Reporting Agency FLORIDA HIGHWAY PATROL	Reporting Agency Case Number FHPD16OFF071320	HSMV Crash Report Number 85255155-01
-------------------------	--------------------------	-----------------------------	--	---	---

CRASH IDENTIFIERS

County Code 14	City Code MARION	County of Crash MARION	Place or City of Crash	Within City Limits NO	Reported Date/Time 7/25/2016 5:26 PM	Dispatched Date/Time 7/25/2016 5:28 PM
On Scene Date/Time 7/25/2016 5:51 PM	Cleared Scene Date/Time 7/25/2016 6:45 PM	Investigation Completed YES	Reason (if Investigation Not Complete)			Notified By LAW ENFORCEMENT AGENCY

ROADWAY INFORMATION

Crash Occurred on Street, Road, Highway KEENE RD			At Street Address #	At Latitude N 28 57.6425	And Longitude W 81 40.0528
At Feet 1500	Or Miles	Direction W	From Intersection With Street, Road, Highway CARRIE LN	Or From Milepost Number	
Road System Identifier LOCAL			Type of Shoulder CURB	Type of Intersection NOT AT INTERSECTION	

CRASH INFORMATION

Light Condition DAYLIGHT	Weather Condition CLEAR	Roadway Surface Condition DRY	School Bus Related NO	Manner of Collision OTHER, EXPLAIN IN NARRATIVE	
First Harmful Event Type COLLISION WITH FIXED OBJECT	First Harmful Event Detail GUARDRAIL FACE	First Harmful Event Location SHOULDER	Within Interchange NO	First Harmful Event's Relation to Junction NON-JUNCTION	
Contributing Circumstances: Road NONE		Contributing Circumstances: Road		Contributing Circumstances: Road	
Contributing Circumstances: Environment NONE		Contributing Circumstances: Environment		Contributing Circumstances: Environment	
Work Zone Related NO	Crash in Work Zone	Type of Work Zone	Workers in Work Zone	Law Enforcement in Work Zone	

VEHICLE

Vehicle V01	Motor Vehicle Type MOTOR VEHICLE IN TRANSPORT	Hit & Run (by this vehicle) NO	License Number N3838X	State FL	Reg. Expires 12/31/2016	Permanent Reg. NO	VIN 3C7WRNAL8GG316731		
Year 2016	Make RAM	Model 5500	Style TK	Color WHI	Extent of Damage DISABLING	Est. Damage 10,000	Towed Due to Damage YES	Vehicle Removed By DRIVER	Rotation DRIVER
Insurance Company AUTO OWNERS INS CO			Insurance Policy Number 4788469802						
Name of Vehicle Owner OCALA TRACTOR LLC		Business <input type="checkbox"/>	Current Address 5841 N HWY 441		City OCALA	State Zip Code FL 34475-0001	Phone Number(s)		
Trailer One	License Number 2548PX	State FL	Reg. Expires 6/30/2016	Permanent Reg. NO	VIN 12HGD38201S106654	Year 2001	Make HOLE	Length 20	Axles 2
Trailer Two	License Number	State	Reg. Expires	Permanent Reg. NO	VIN	Year	Make	Length	Axles
Vehicle Traveling EAST	Direction EAST	On Street, Road, Highway KEENE RD			At Est. Speed 45	Posted Speed 45	Total Lanes 2		
CMV Configuration		Cargo Body Type			Area of Initial Impact		Most Damaged Area		
Comm GWR/GCWR		Trailer Type (Trailer One) Saddle Mount/Trailer	Trailer Type (Trailer Two)		<input checked="" type="checkbox"/> Undercarriage <input type="checkbox"/> Overturn <input type="checkbox"/> Windshield <input type="checkbox"/> Trailer		<input checked="" type="checkbox"/> Undercarriage <input type="checkbox"/> Overturn <input type="checkbox"/> Windshield <input type="checkbox"/> Trailer		
Haz. Mat. Release	Haz Mat Placard	Haz. Mat. Number	Haz. Mat. Class						
Motor Carrier Name		US DOT Number							
Motor Carrier Address		Address Other			City	State	Zip Code	Phone Number	
Comm/Non-Commercial	Vehicle Body Type PICKUP	Vehicle Defects (one) NONE		Vehicle Defects (two)		Emergency Vehicle Use NO	Special Function of MV NO SPECIAL FUNCTION		
Vehicle Maneuver Action STRAIGHT AHEAD	Trafficway TWO-WAY, NOT DIVIDED	Roadway Grade DOWNHILL	Roadway Alignment CURVE LEFT	Most Harmful Event COLLISION WITH FIXED OBJECT		Most Harmful Event Detail GUARDRAIL FACE			
Traffic Control Device for this Vehicle NO CONTROLS	First (1) Sequence of Events COLLISION WITH FIXED OBJECT		Second (2) Sequence of Events		Third (3) Sequence of Events		Fourth (4) Sequence of Events		
		GUARDRAIL FACE							

PERSON RECORD

# 1	Person Type DRIVER	Vehicle # V01	Name JOSEPH FRANK RICHARDSON J	Injury Severity NONE	Ejection NOT EJECTED	Driver ReExam NO		
Date of Birth 04/23/1976	Sex M	Condition at Time of Crash APPARENTLY NORMAL		Address 3160 SE 5TH ST, Ocala FL 34471		Phone Number		
Driver License Number R263486761430	State FL	Expires 04/23/2017	Type CLASS A	Required Endorsements YES				
Restraint Systems SHOULDER AND LAP BELT USED		Air Bag Deployed DEPLOYED - FRONT		Helmet Use		Eye Protection NOT APPLICABLE		
Motor Vehicle Seating Position: Row FRONT		Motor Vehicle Seating Position: Seat LEFT		Motor Vehicle Seating Position: Other NOT APPLICABLE				
Driver Distracted By NOT DISTRACTED		Driver Vision Obstructions VISION NOT OBSCURED						
Driver Actions at Time of Crash 1 (based on judgement of investigation officer) NO CONTRIBUTING ACTION				Driver Actions at Time of Crash 2 (based on judgement of investigation officer)				
Driver Actions at Time of Crash 3 (based on judgement of investigation officer)				Driver Actions at Time of Crash 4 (based on judgement of investigation officer)				
Suspected Alcohol Use NO	Alcohol Tested TEST NOT GIVEN	Alcohol Test Type	Alcohol Test Result	BAC	Suspected Drug Use NO	Drug Tested TEST NOT GIVEN	Drug Test Type	Drug Test Result
Source of Transport to Medical Facility NOT TRANSPORTED		EMS Agency Name or ID		EMS Run Number	Medical Facility Transported To			

Crash Date 7/25/2016	Time of Crash 5:23 PM	Date of Report 7/25/2016	Reporting Agency FLORIDA HIGHWAY PATROL	Reporting Agency Case Number FHPD16OFF071320	HSMV Crash Report Number 85255155-01
-------------------------	--------------------------	-----------------------------	--	---	---

NON VEHICLE PROPERTY DAMAGE

Property Damage (Other than Vehicle) GUARDRAIL	Est. Damage 3,000	Business YES	Person#	Property Owner LAKE COUNTY ROAD DEPT (315 Main St, Tavares, FL 32778)
---	----------------------	-----------------	---------	--

NARRATIVE

ID Number 2553	Rank TROOPER	Name C.L. THOMPSON	Troop / Post D	Officer Agency FLORIDA HIGHWAY PATROL	Phone Number 407-737-2300
-------------------	-----------------	-----------------------	-------------------	--	------------------------------

V01 was eastbound on Keene Rd west of Carrie Ln. D01 stated a red Corvette was westbound and entered the eastbound lane in the direct path of V01. D01 took evasive action and entered the south shoulder. The front right of V01 struck a guardrail. V01 then entered and came to rest on the north shoulder facing east. The red Corvette left the scene without leaving any information.

REPORTING OFFICER

ID Number 2553	Rank TROOPER	Name C.L. THOMPSON	Troop / Post D	Officer Agency FLORIDA HIGHWAY PATROL	Phone Number 407-737-2300
-------------------	-----------------	-----------------------	-------------------	--	------------------------------

Crash Date 7/25/2016	Time of Crash 5:23 PM	Date of Report 7/25/2016	Reporting Agency FLORIDA HIGHWAY PATROL	Reporting Agency Case Number FHPD16OFF071320	HSMV Crash Report Number 85255155-01
-------------------------	--------------------------	-----------------------------	--	---	---

DIAGRAM OF CRASH

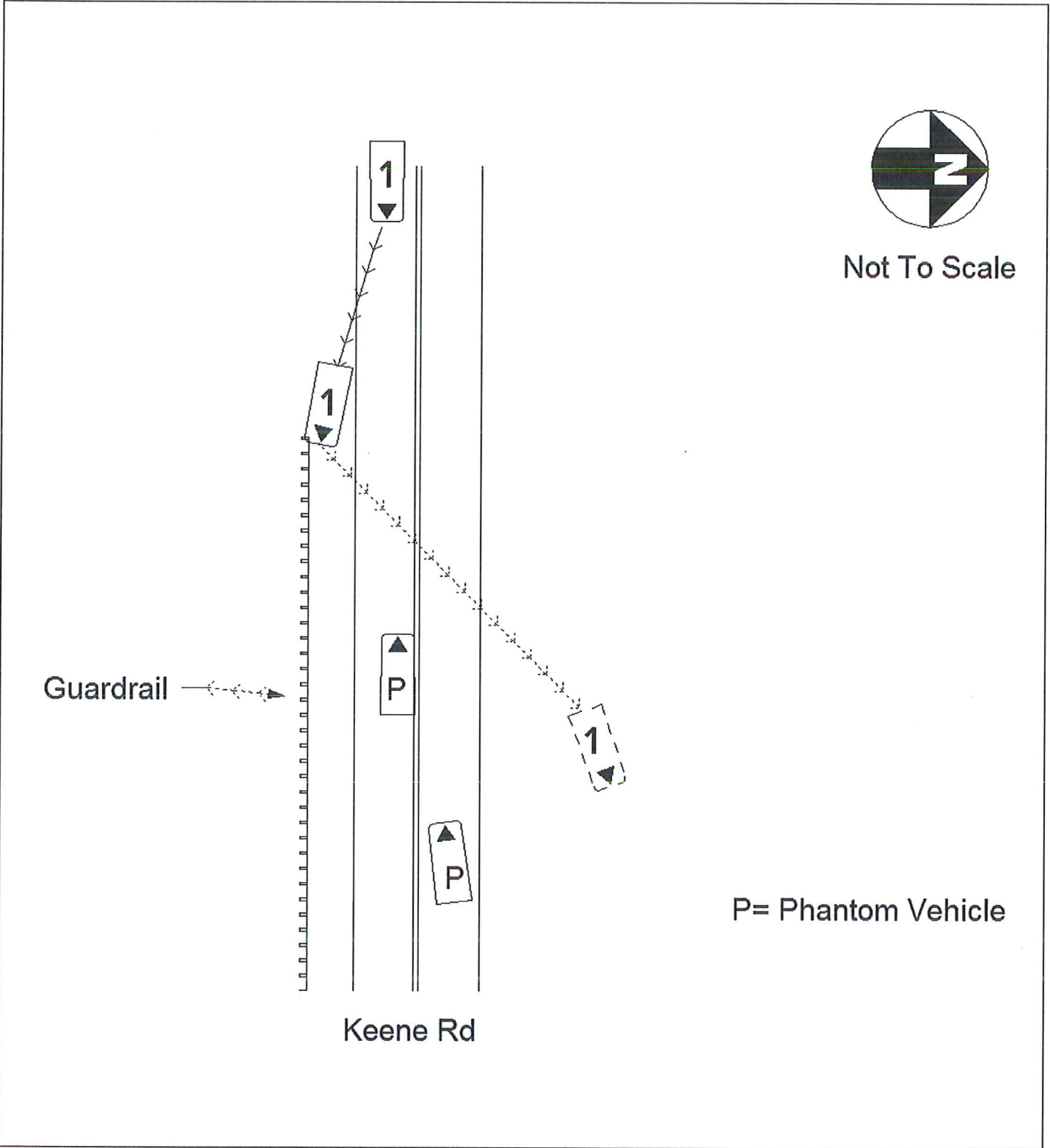

P= Phantom Vehicle





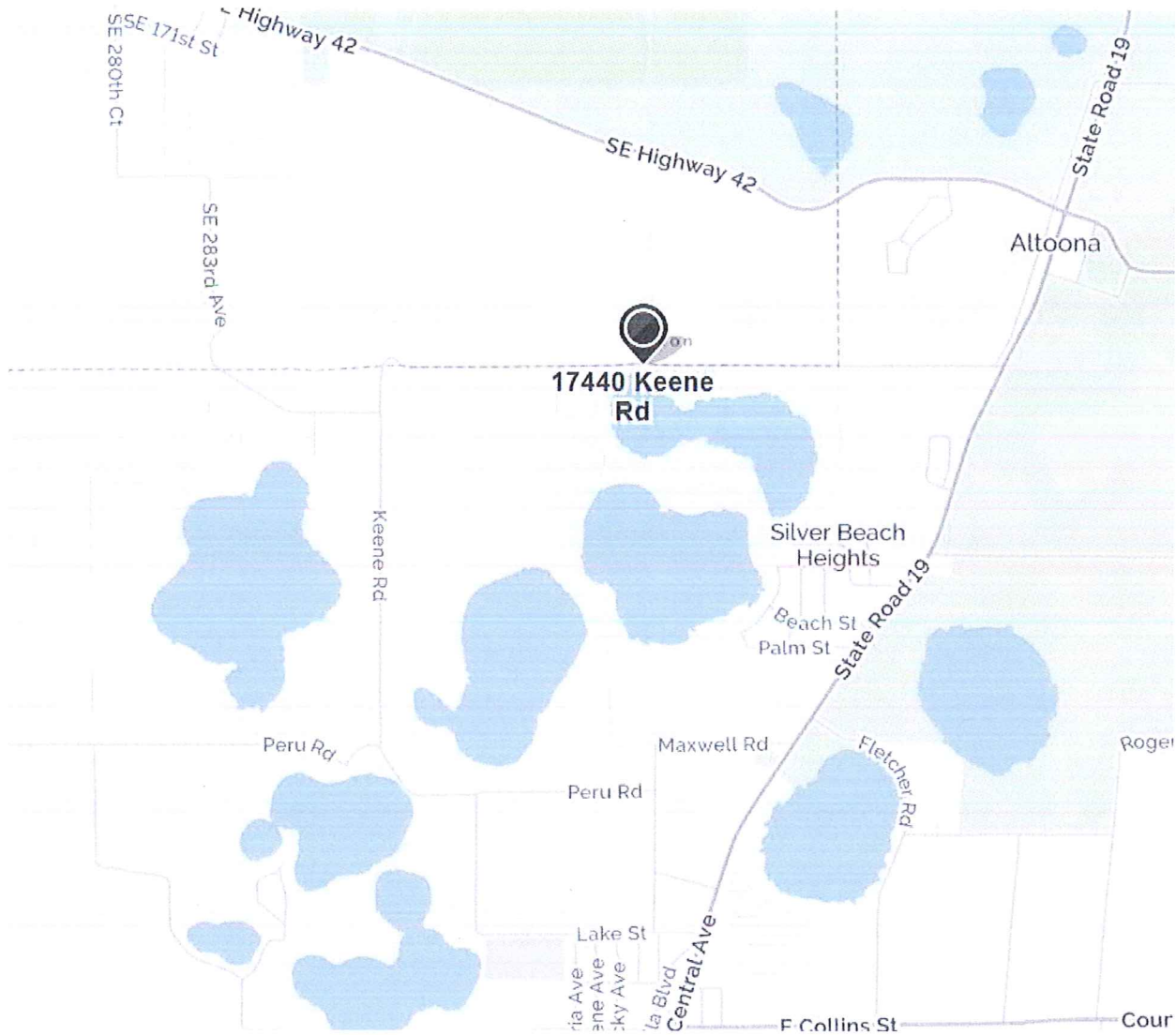

YOUR TRIP TO:



17440 Keene Rd, Umatilla, FL 32784

1 MIN | 0.8 MI

Trip time based on traffic conditions as of 11:46 AM on July 26, 2016. Current Traffic: Light

1. Start out going south on State Road 19/FL-19 toward Rea Way.
Then 0.36 miles 0.36 total miles

2. Take the 1st right onto Keene Rd.
Keene Rd is 0.1 miles past Clark Rd.
If you reach Fairway Cir you've gone about 0.3 miles too far.
Then 0.44 miles 0.80 total miles

3. 17440 KEENE RD.
Your destination is 0.4 miles past W Altoona Rd.
If you are on SE 180th Street Rd and reach Chancery Ln you've gone about 0.7 miles too far.

Use of directions and maps is subject to our [Terms of Use](#). We don't guarantee accuracy, route conditions or usability. You assume all risk of use.

