



# LAKE COUNTY FLORIDA

**Date**

Estep Construction, Inc.  
689 S. Binion Road, Apopka, FL 32703

**Subject:** Project Order Form  
Contract No. 13-0607, Storm Water Pipe/Water Quality Unit Cleaning,  
Video Recording and Related Services  
Purchase Order No. 20140305

Dear Estep Construction:  
Please find below a request for services under the Storm Water Pipe/Water Quality Unit Cleaning, Video Recording and Related Services Contract No. 13-0607. A description of the requested services and project specific information is listed below.

Any questions or discrepancies regarding the pipe size, length or amount of blockage must be addressed and agreed upon between the Contractor and the Project Manager prior to performing any work. Any work performed without agreement by all parties shall be paid in accordance with the terms and conditions of the Contract. Invoices should be sent to 12901 County Landfill Road, Tavares, FL 32778.

Pursuant to the Contract, all work shall begin within fourteen (14) calendar days from receipt of this notice. Please make sure to contact our office regarding the scheduling of this work.

**PIPE LOCATION:** Road Number: 5916 Segment Number: 3  
Road Name: East Harbor Drive Address: 5500  
Section: 1 Township: 19 Range: 24 City: Fruitland Park

**PIPE SPECIFICATIONS:**

Diameter: 6" Length: 178Ft Number of Manholes/Inlets: 1  
Percentage of Blockage: 10% or less 11% - 30% above 30% X

**WORK DESCRIPTION:**

Blow Out and TV 6" inch pipe from the manhole.

*\* Emailed to BP & BB on 2/19/14 @ 3:03pm \* Entered into Database (HB)*

Work Completed and OK to PAY: _____	Invoice No. _____
Inspected by _____	Date _____

# Request Details Report

Request Number  
MA1-10698-R

Associated Work Order

Observed Date/Time  
2/12/16 9:54:A

---

## Citizen Information

Name Susan Davinson  
Address 5500  
EAST HARBOR DR  
Fruitland Park FL

Phone  
Alternate Phone  
Email Address  
Ext.

Organization  
Requestor  
Contact

---

## Issue and Location

Activity

Issue

Map Page

SEC

TWN

RNG

Address Number 5500

Route East Harbor Dr (5916)

Intersect Route

Details

Citizen reported a depression developing in the front of his yard.

## Notes

## History

2/12/2016 Checked area and depression is approximatley 5ft west of the pipe; I don't believe the pipe is broken. I was able to push hose past the depression. The depression is 25'ft from beginning to end. (Pipe Measurments 6" x 178' ) Owsley, Dennis

Resolution \_\_\_\_\_  
\_\_\_\_\_  
\_\_\_\_\_

Request Response Date 02/12/2016 \_\_\_\_\_

Date \_\_\_\_\_

Time Arrived \_\_\_\_\_

Time Departed \_\_\_\_\_



East Harbor Dr





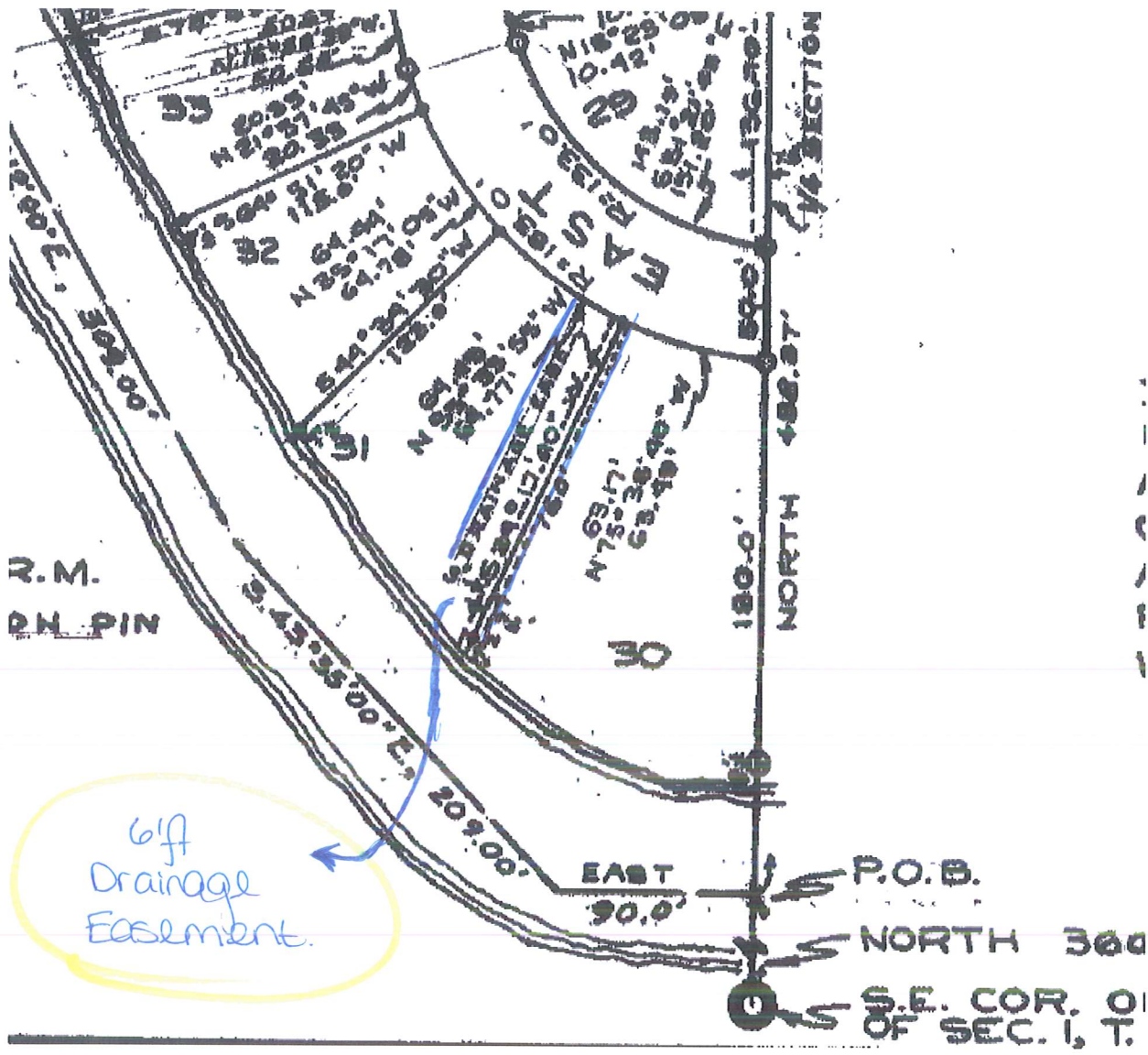

**NOTE**

DRAINAGE EASEMENTS ARE 6 FEET WIDE - 3 FEET ON EITHER SIDE OF THE PROPERTY LINE.

UTILITY EASEMENTS ALONG INTERIOR LOT LINES ARE 15 FEET WIDE - 7.5 FEET ON EITHER SIDE OF THE LOT LINE. AT PLACES WHERE POWER OR TELEPHONE LINES CORNER OR TERMINATE THE EASEMENT EXTENDS FOR 20 FEET BEYOND THE CORNER OR TERMINAL AS INDICATED ON PLAT. ALONG THE REAR OF LOTS 15 TO 25 INCL. AND LOTS 28 & 29 THE EASEMENT IS 7.5 FEET WIDE.