



LAKE COUNTY
FLORIDA

To _____ From: **Public Works Road Operations**

Fax: _____ Phone : **(352) 343-6439**

Phone: _____ Pages: **1**

Re: **Sod Installation** _____

REQUEST FOR SOD INSTALLED

Install Date Requested: A.S.A.P Road Segment # 1-7807-14

Delivery address: 2439 Griffin Ave, Lady Lake, FL 32159

Section: 09 Town: 18 Range: 24

Directions to Delivery Point: CR 561 to SR 19, take a left onto US 441 towards Leesburg. Follow 441 till it merges with US 27, Turn left onto Teague Trl; Teague Trl turns into CR 25A. Take a right onto Griffin Ave and end at address 2439 Griffin Ave on the left.

Type of sod: Bahia Quantity : 15 pallets

Notes: Sod will be installed from address 2439 to 2272 Griffin Ave on the north side of the road.

Prior to performance of work, questions concerning the measurements shall be addressed and agreed upon in writing either by the Maintenance Area Supervisor or the Senior Contracting Officer. No work shall be done without an agreement. Please send invoice to the address listed below.

Please Contact us if there is a different quantity needed than what was ordered.

County Representative: _____

Date:

Work completed and OK to Pay, Yes No

Invoice #

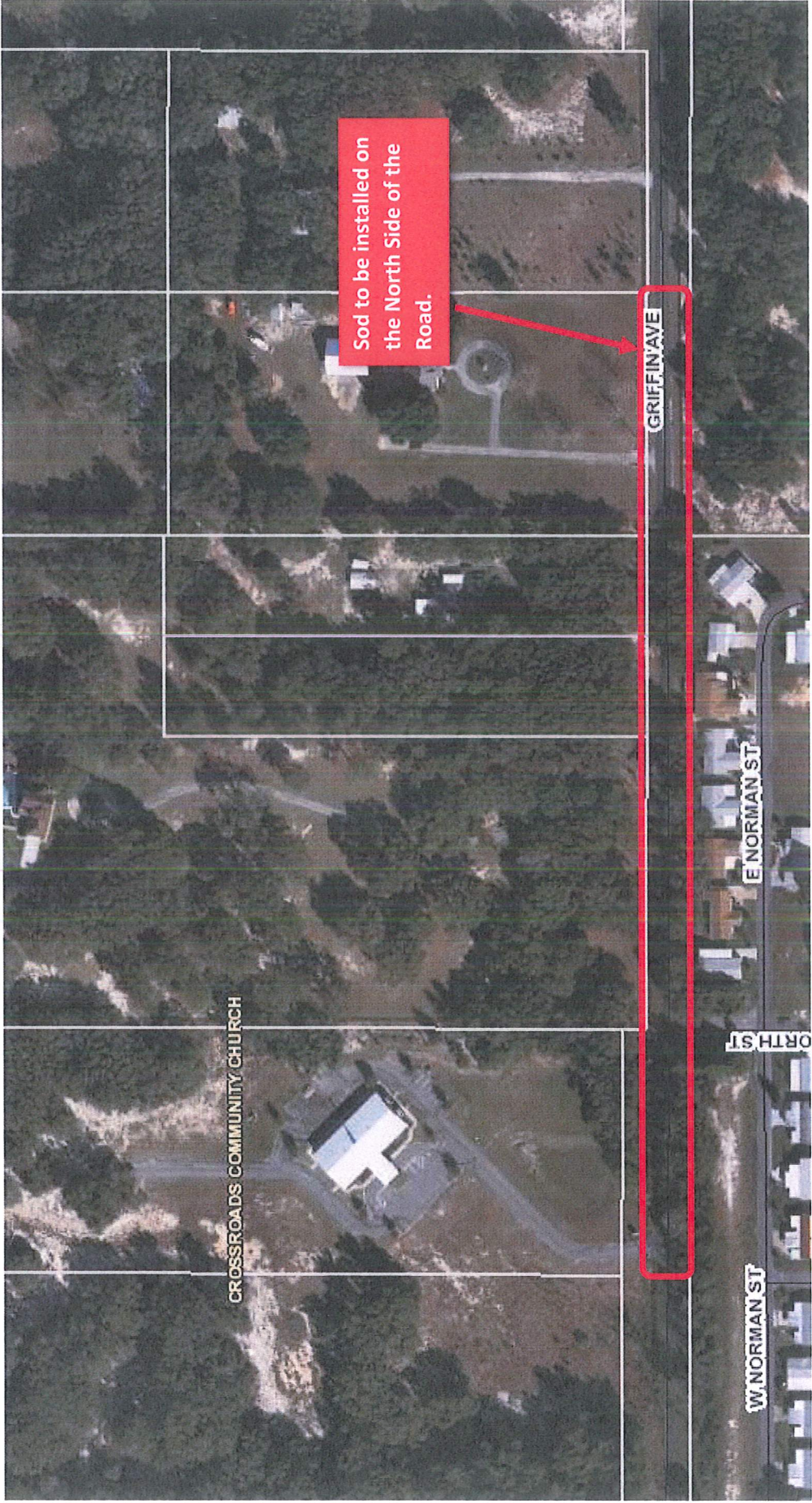

Sod to be installed on the North Side of the Road.

CROSSROADS COMMUNITY CHURCH

W NORMAN ST

NORTH ST

E NORMAN ST

GRIFFIN AVE

Request Details Report

CHECKED JUL 20 2015

Request Number
MA1-10044-R

Associated Work Order
MA1-18608-WO

Observed Date/Time
6/5/15 9:07:A

COPY

Citizen Information

Name Shannon Schell

Phone (352) 406-4573 Ext.

Address 2415
Griffin Av (7807)
Lady Lake FL

Alternate Phone

Email Address

Organization

Requestor

Contact

Issue and Location

Activity

Issue

Map Page

Drainage

SEC TWN RNG

Address Number 2415

Route Griffin Av (7807) - 11

Intersect Route

Details

Ms. Schell reported that water run-off from the road is causing dirt to wash up on her property, she states it has burried the entire bottom of her fence. The area she is talking about is in front of her home near the junction utility box.

Notes

History

- 6/5/2015 @ 3:45pm - checked, took pictures, and need to cut shoulders and put in ditch with ditch blocks. nbautista
- 6/5/2015 Request was printed and handed to Assistant Supervisor for further investigation. Owsley, Dennis
- 6/5/2015 Checked @ 3:45pm - took pictures need to cut shoulders and put in ditch w/ ditch blocks. Owsley, Dennis
- 6/24/2015 Request locates from address 2439 - 2272 on the north side of the road. nbautista

6/25/15 - Locates Requester.

Resolution reconformed the ditch with the gradall.

Request Response Date 06/05/2015

Date	7/13/15	7-16-15	7-17-15
Time Arrived	7:00	10:06 am	7:00 am
Time Departed	5:30	5:30 pm	1:30 pm