



LAKE COUNTY  
FLORIDA

To: \_\_\_\_\_ From: **Public Works/Road Ops**

Fax: \_\_\_\_\_ Pages: **1**

Phone: \_\_\_\_\_ Date: **10/26/2015**

E-Mail: \_\_\_\_\_

**TREE REMOVAL REQUEST**

Road Name: Mink Rd Segment No.: 3-9887C-02

Nearest City: Astor

Address: 24120

Section 19 Township: 15 Range: 28

Description of Tree: pine

Location of Tree: In front of address.

Size of tree (s): 21"

Grind Stump? yes Remove Stump? \_\_\_\_\_

If trim what class? Class 1  Class 2  Class 3

Power Lines or other hazards involved? Yes  No

Sod? Yes  No  Type of sod Needed: \_\_\_\_\_

Comments: marked with orange ribbon

Questions concerning tree size(s) shall be addressed and agreed upon in writing by either the Project Manager or designee prior to the performance of the work. Any work performed without agreement by all parties shall be paid in accordance with the terms and conditions of the Contract. Invoices should be sent to the address listed below.

5.2.  
Approved by: \_\_\_\_\_ Date: \_\_\_\_\_  
County Representative

<b>Work Completed and OK to Pay: Yes</b> <input type="checkbox"/> <b>No</b> <input type="checkbox"/>
<b>Inspected by:</b> _____ <b>Date:</b> _____
<b>Invoice #</b> _____

# Request Details Report

Request Number  
MA3-13963-R

Associated Work Order

Observed Date/Time  
10/23/15 3:58:P

---

## Citizen Information

Name George Corbett  
Address 24120  
Mink Rd (9887C)  
Astor FL

Phone (863) 604-2385 Ext.  
Alternate Phone  
Email Address

Organization  
Requestor  
Contact

---

## Issue and Location

Activity

Issue	Tree Removal		
Map Page	SEC	TWN	RNG
	19	15	28

Address Number 24120

Route Mink Rd (9887C)

Intersect Route

Details

Seg 02 - Citizen reports a dead tree near the northwest corner of the property.

---

## Notes

## History

Resolution \_\_\_\_\_  
\_\_\_\_\_  
\_\_\_\_\_

Request Response Date 10/23/15

Date \_\_\_\_\_

Time Arrived \_\_\_\_\_

Time Departed \_\_\_\_\_











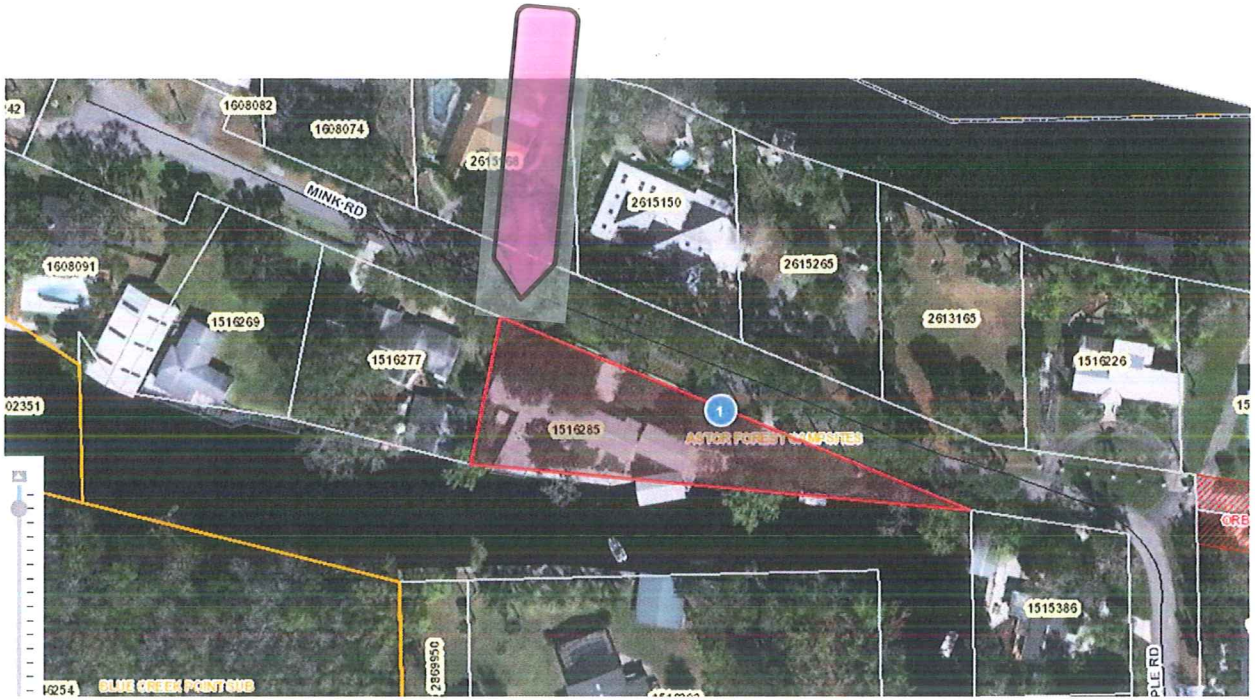

## YOUR TRIP TO:

24120 Mink Rd, Astor, FL 32102

**5 MIN | 2.4 MI**

Trip time based on traffic conditions as of 9:46 AM on October 26, 2015.



 Start out going west on State Road 40/FL-40 toward 3rd St.

Then 0.96 miles

 Take the 3rd right onto River Rd.

*River Rd is just past Hugh Dr.*

*If you reach Veterans Dr you've gone about 0.1 miles too far.*

Then 0.49 miles

 Take the 2nd left onto Gopher Rd.

*Gopher Rd is just past Fox Rd.*

*If you reach Ash Ln you've gone a little too far.*

Then 0.05 miles

 Take the 1st right onto Blue Creek Rd.

*If you reach Airport Rd you've gone a little too far.*

Then 0.36 miles

 Take the 3rd right onto Possum Rd.

*Possum Rd is 0.1 miles past Tyty Rd.*

*If you reach Airport Rd you've gone a little too far.*

Then 0.21 miles

 Take the 3rd left onto Maple Rd.

*Maple Rd is just past Cherry Tree Rd.*

*If you reach Elm Rd you've gone a little too far.*

Then 0.31 miles

 Maple Rd becomes Mink Rd.

Then 0.05 miles

 24120 MINK RD is on the left.

*If you reach the end of Mink Rd you've gone a little too far.*

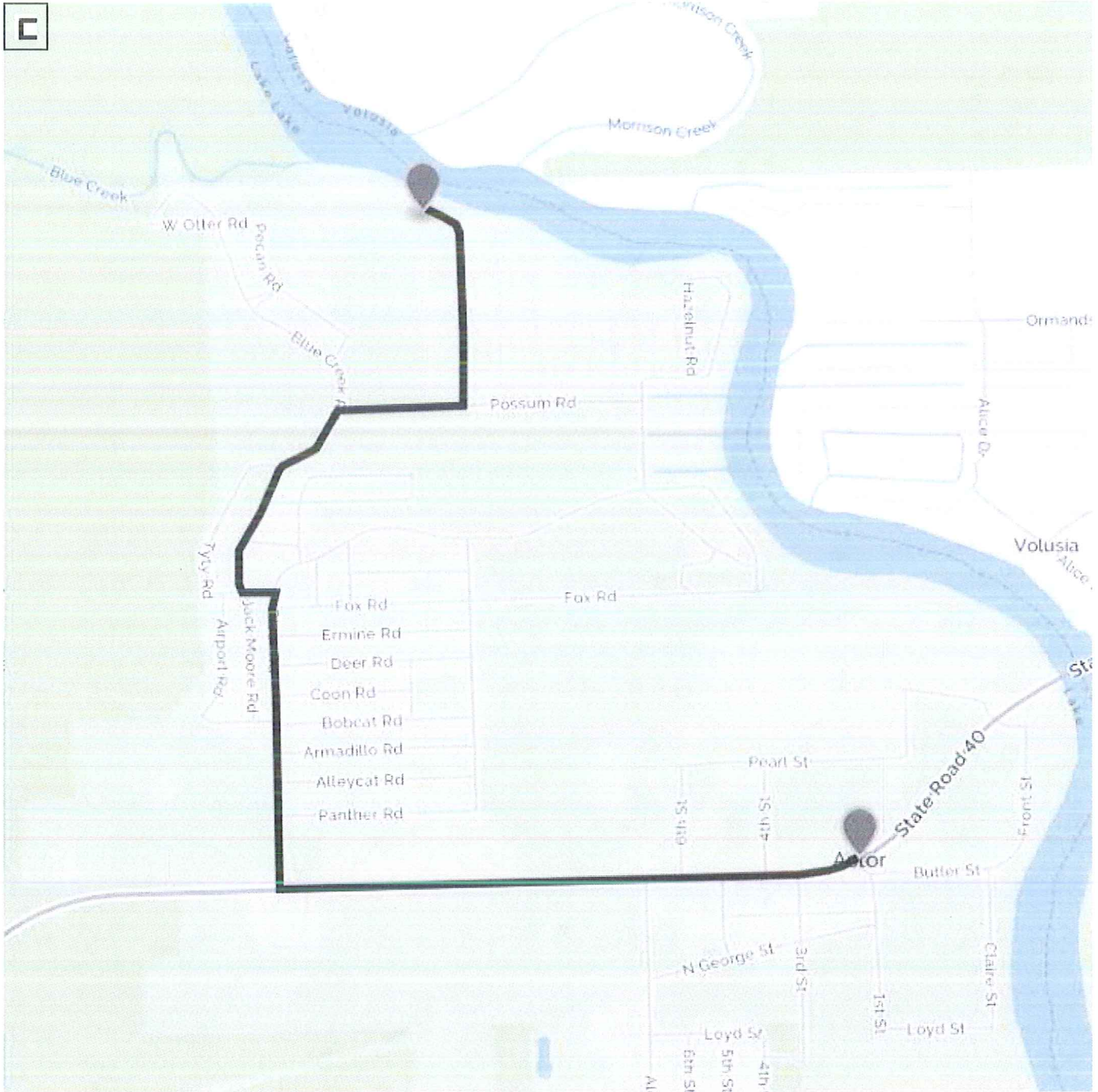

©2015 MapQuest, Inc. Use of directions and maps is subject to the MapQuest Terms of Use. We make no guarantee of the accuracy of their content, road conditions or route usability. You assume all risk of use. View Terms of Use (<http://hello.mapquest.com/terms-of-use>).