



LAKE COUNTY
FLORIDA

To: Merrell's Grade-All From: Public Works Road Ops
Fax: (407) 892-0808 Phone: 352-343-6439
Phone: 407-892-4700 Pages: 1
Re: 10-0610 Ditch Digging/Cleaning Date: 10/16/2015

WORK REQUEST

This is a Work Order per the site visit conducted with Merrill's Grade-all and the Maintenance Area Supervisor.

- Grade-All work per hour (County supplies trucks)
- Grade-All work per hour (County supplies trucks) with sod
- Swale Work per foot dig only (Contractor supplies trucks)
- Swale work per foot with sod (Contractor supplies trucks)

Location: Basin Dr and West Otter Dr, Astor

Section: 24 Town: 15 Range: 27 Segment No: 3-9887A-01 & 3-9887-01

Digging total length linear feet : East side of Basin Dr going North from West Otter Rd for 170 ft and North side of West Otter going East from Basin Dr for 480 ft

Sod Estimate Sq Ft: 0 Type of sod: 6x6

Estimated Hours: _____

Start Date: _____

Completion date : _____

Notes: ditch bottoms only

SL Mark start and stop area with paint on road.

County Representative

Date

Request Details Report

Request Number
MA3-13926-R

Associated Work Order

Observed Date/Time
10/8/15 11:06:A

Citizen Information

Name Nathan Whitt

Phone (386) 748-9169 Ext.

Address 23702

Alternate Phone

Basin Dr (9887A)

Email Address

Astor FL

Organization

Requestor

Contact

Issue and Location

Activity

Issue

Drainage

Map Page

SEC TWN RNG

Address Number 23702

Route Basin Dr (9887A)

Intersect Route West Otter Rd (9887)

Details

Citizen says that the ditches at his Mother's address need to be cleaned out. Requests on-site meeting.

Notes

History

10/16/2015 Contract swale work requested.

Lee, Steven

Resolution _____

Request Response Date _____

Date _____

Time Arrived _____

Time Departed _____





Trip to:
23702 Basin Dr
Astor, FL 32102-2300
2.38 miles / 5 minutes

Notes



Astor, FL

Download
Free App



1. Start out going west on **State Road 40 / FL-40** toward **3rd St.** [Map](#)

1.0 Mi
1.0 Mi Total



2. Take the **3rd right** onto **River Rd.** [Map](#)
*River Rd is just past Hugh Dr
If you reach Veterans Dr you've gone about 0.1 miles too far*

0.5 Mi
1.4 Mi Total



3. Take the **2nd left** onto **Gopher Rd.** [Map](#)
*Gopher Rd is just past Fox Rd
If you reach Ash Ln you've gone a little too far*

0.05 Mi
1.5 Mi Total



4. Take the **1st right** onto **Blue Creek Rd.** [Map](#)
If you are on Gopher Rd and reach Airport Rd you've gone a little too far

0.8 Mi
2.2 Mi Total



5. **Blue Creek Rd** becomes **Basin Dr.** [Map](#)

0.1 Mi
2.4 Mi Total



6. **23702 BASIN DR** is on the left. [Map](#)
If you reach W Otter Rd you've gone a little too far



23702 Basin Dr, Astor, FL 32102-2300

Total Travel Estimate: **2.38 miles - about 5 minutes**

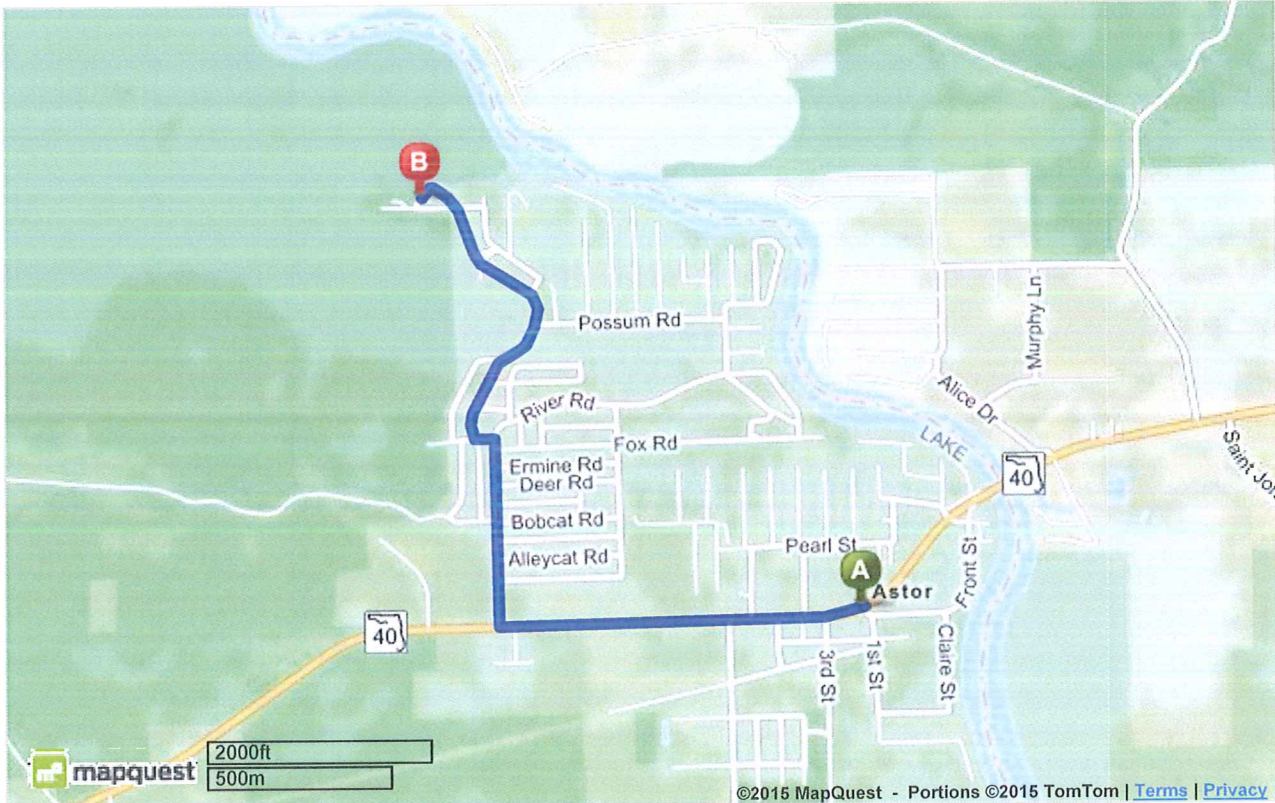

©2015 MapQuest, Inc. Use of directions and maps is subject to the MapQuest Terms of Use. We make no guarantee of the accuracy of their content, road conditions or route usability. You assume all risk of use. [View Terms of Use](#)