



LAKE COUNTY
FLORIDA

To: Merrell's Grade-All From: Public Works Road Ops
Fax: (407) 892-0808 Phone: 352-343-6439
Phone: 407-892-4700 Pages: 1
Re: 10-0610 Ditch Digging/Cleaning Date: 10/14/2015

WORK REQUEST

This is a Work Order per the site visit conducted with Merrill's Grade-all and the Maintenance Area Supervisor.

Grade-All work per hour (County supplies trucks)
Grade-All work per hour (County supplies trucks) with sod
Swale Work per foot dig only (Contractor supplies trucks)
Swale work per foot with sod (Contractor supplies trucks)

Location: Blue Creek Rd in Astor, from Airport Rd to West Otter

Section: 25 Town: 15 Range: 27 Segment No: 3-9787A-01

Digging total length linear feet : 2,150
Sod Estimate Sq Ft: 0 Type of sod: N/A
Estimated Hours: _____
Start Date: _____
Completion date : _____

S.R.
Notes: Clean bottom of swale only. Both sides.

Mark start and stop area with paint on road.

County Representative

Date

Request Details Report

Request Number
MA3-13619-R

Associated Work Order

Observed Date/Time
8/5/15 1:45:P

Citizen Information

Name Anonymous

Phone

Ext.

Address

Alternate Phone

Not Provided (0000)

Email Address

Organization

Requestor

Contact

Issue and Location

Activity

Issue

Drainage

Map Page

SEC TWN RNG

25
15
28

Address Number

Route Blue Creek Rd (9787A)

Intersect Route Airport Rd (9786)

Details

Citizen reports that two property owners have filled in culverts and ditches. One is at the intersection of Blue Creek Rd and Airport Rd, the other is address # 56329, which has a second driveway with no culvert. This is causing flooding, and is causing the remaining ditches to begin to fill up.

Notes

History

1100'
1050'
Starts and stop
Points marked

Resolution _____

Request Response Date _____

Date _____

Time Arrived _____

Time Departed _____

Thomas Franks

56314

Blue Creek Rd.

Locate 50' on Airport Rd. on west side
" 300' on Blue Creek Rd. ~~opposite~~
Airport Rd. to West of Airport Rd.
Both sides

LAKE COUNTY CONNECT INTERACTIVE MAP

All 1448590 Search

Zoom in Pan Full Extent Identify Select Measure Buffer Sales Clear Print Share About Help Feedback





Trip to:

[23700 - 23708] W Otter Rd

Astor, FL 32102-2325

2.35 miles / 5 minutes

Notes



Astor, FL

Download
Free App



1. Start out going west on **State Road 40 / FL-40** toward **3rd St.** [Map](#)

1.0 Mi

1.0 Mi Total



2. Take the **3rd right** onto **River Rd.** [Map](#)

0.5 Mi

River Rd is just past Hugh Dr

If you reach Veterans Dr you've gone about 0.1 miles too far

1.4 Mi Total



3. Take the **2nd left** onto **Gopher Rd.** [Map](#)

0.05 Mi

Gopher Rd is just past Fox Rd

If you reach Ash Ln you've gone a little too far

1.5 Mi Total



4. Take the **1st right** onto **Blue Creek Rd.** [Map](#)

0.8 Mi

If you are on Gopher Rd and reach Airport Rd you've gone a little too far

2.2 Mi Total



5. Take the **3rd left** onto **W Otter Rd.** [Map](#)

0.1 Mi

W Otter Rd is 0.1 miles past Owl Rd

If you are on Otter Rd and reach Mussel Dr you've gone about 0.1 miles too far

2.4 Mi Total



6. **[23700 - 23708] W OTTER RD.** [Map](#)

If you are on Otter Rd and reach Mussel Dr you've gone a little too far



[23700 - 23708] W Otter Rd, Astor, FL 32102-2325

Total Travel Estimate: **2.35 miles - about 5 minutes**

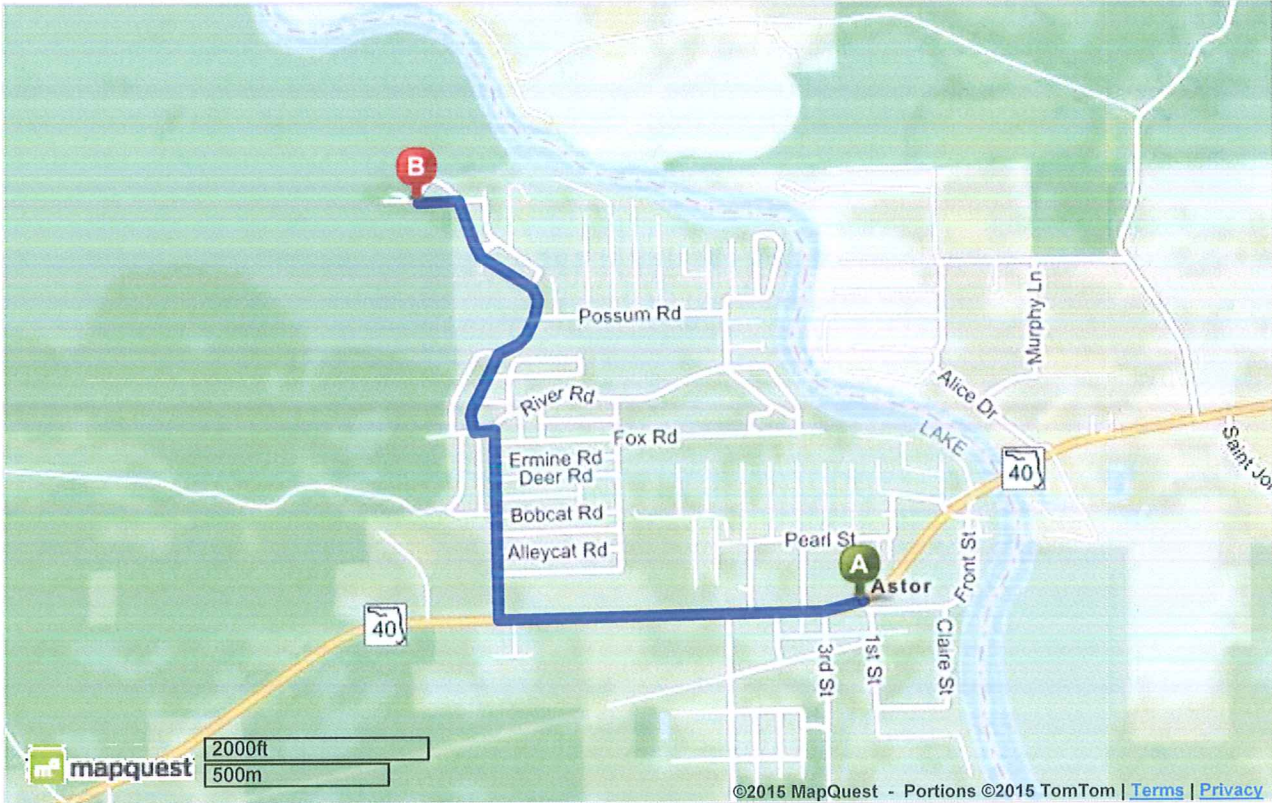

©2015 MapQuest, Inc. Use of directions and maps is subject to the MapQuest Terms of Use. We make no guarantee of the accuracy of their content, road conditions or route usability. You assume all risk of use. [View Terms of Use](#)