



LAKE COUNTY
FLORIDA

To: Merrell's Grade-All

From: Public Works Road Ops

Fax: (407) 892-0808

Phone: 352-343-6439

Phone: 407-892-4700

Pages: 1

Re: 10-0610 Ditch Digging/Cleaning

Date: 7/15/2015

WORK REQUEST

This is a Work Order per the site visit conducted with Merrill's Grade-all and the Maintenance Area Supervisor.

Grade-All work per hour (County supplies trucks)	<input type="checkbox"/>
Grade-All work per hour (County supplies trucks) with sod	<input type="checkbox"/>
Swale Work per foot dig only (Contractor supplies trucks)	<input type="checkbox"/>
Swale work per foot with sod (Contractor supplies trucks)	<input checked="" type="checkbox"/>

Location: CR 42 (8990) from Washington Dr to Kinsey Dr. South side of road.

Section: 15 Town: 17 Range: 28 Segment No: 3-8990-27

Digging total length linear feet : 4,500 ft
Sod Estimate Sq Ft: 63,000 Type of sod: Bahia
Estimated Hours: _____
Start Date: _____
Completion date : _____

S.L.
Notes: Start/Stop points are marked.

Mark start and stop area with paint on road.

County Representative

Date

Request Details Report

Request Number
MA3-13526-R

Associated Work Order

Observed Date/Time
7/15/15 10:58:A

Citizen Information

Name

Phone

Ext.

Address

Alternate Phone

Email Address

Organization

Requestor Lake County Public Works

Contact Lee, Steve

Issue and Location

Activity

Issue

Drainage

Map Page

SEC

TWN

RNG

15

17

28

Address Number

Route CR 42 (8990)

Intersect Route Washington Dr (8992B)

Details

Swales need to be dug to alleviate flooding.

Notes

History

Resolution _____

Request Response Date 07/15/2015

Date _____

Time Arrived _____

Time Departed _____

Kinsey Dr.

All of Lake St. is maintained.

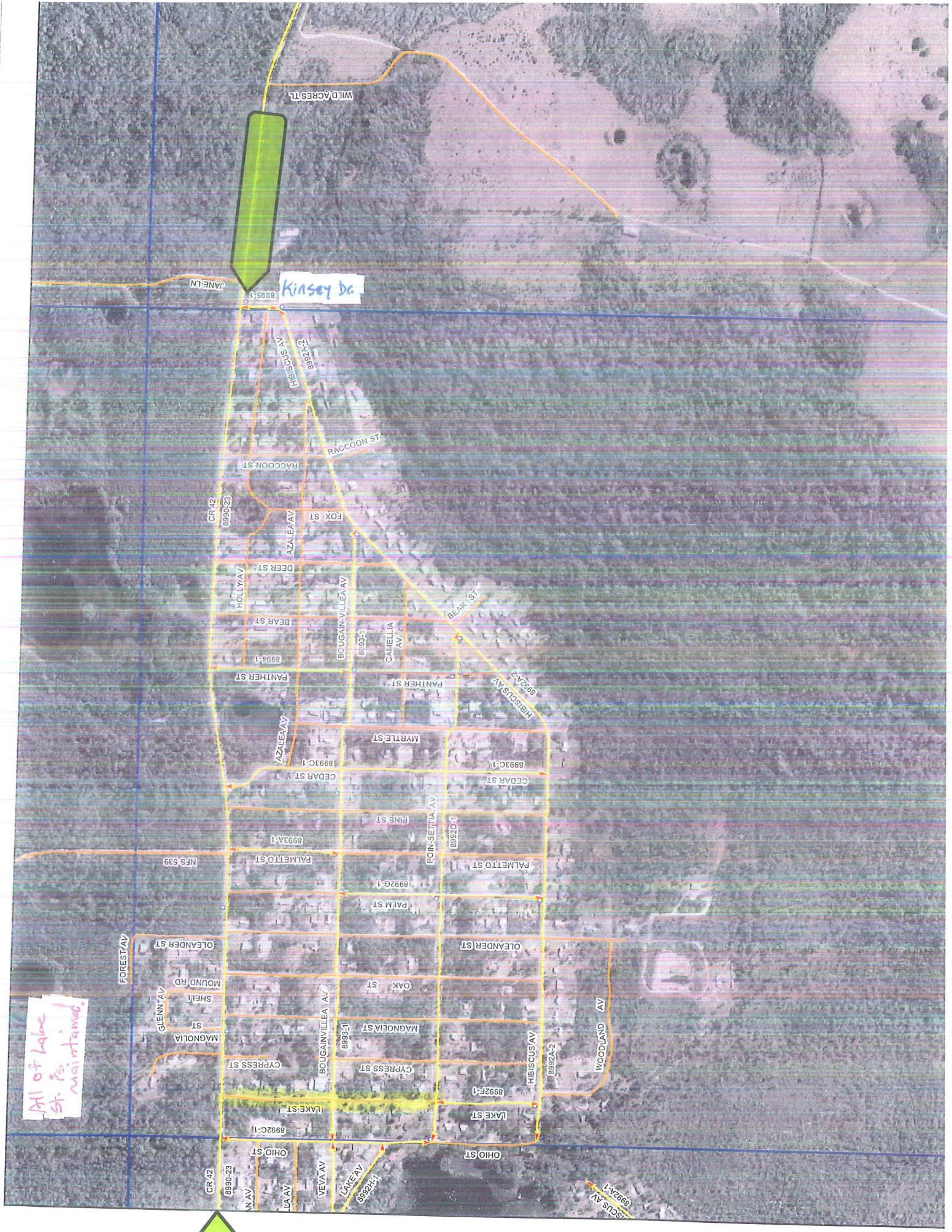

1-72669
HIBISCUS AV