



To _____ **From: Public Works Road Operations**

Fax: _____ **Phone :** _____ **(352) 343-6439**

Phone: _____ **Pages: 1**

Re: Sod Installation _____

REQUEST FOR SOD INSTALLED

Install Date Requested: _____ **Road Segment # 3-8786-05 & 06**

Delivery address: Intersection of Spring Creek Rd & CR 42

Section: 20 Town: 17 Range: 28

Directions to Delivery Point: See attached.

Type of sod: Bahia Quantity : 3,800 sq ft

Notes: Start/stop points marked. South side of road.

Prior to performance of work, questions concerning the measurements shall be addressed and agreed upon in writing either by the Maintenance Area Supervisor or the Senior Contracting Officer. No work shall be done without an agreement. Please send invoice to the address listed below.

Please Contact us if there is a different quantity needed than what was ordered.

County Representative: _____

Date: _____

Work completed and OK to Pay, Yes <input type="checkbox"/> No <input type="checkbox"/>
Invoice #
Inspected by : _____ Date: _____

Lake County Road Operations, Public Works 12901 County Landfill Road, Tavares.
Mailing Address, PO Box 7800, Tavares Florida 32778,
Phone Number: 352-343-6439 – Fax Number: 352-742-3888

Request Details Report

Request Number
MA3-13345-R

Associated Work Order
MA3-22259-WO

Observed Date/Time
5/18/15 10:11:A

Citizen Information

Name	Phone	Ext.
Address	Alternate Phone	
	Email Address	

Organization

Requestor Lake County Public Works
Contact Dean, Randy

Issue and Location

Activity	Issue Map Page	Drainage		
		SEC	TWN	RNG
DRN Swale/Ditch Cleaning		20	17	28
Address Number				
Route Spring Creek Rd (8786)				
Intersect Route CR 42				
Details				
Gradall work.				

Notes

History

11/10/2015 Contract sod installation requested.

Lee, Steven

Resolution _____

Request Response Date 05/18/2015

Date _____
Time Arrived _____
Time Departed _____

19

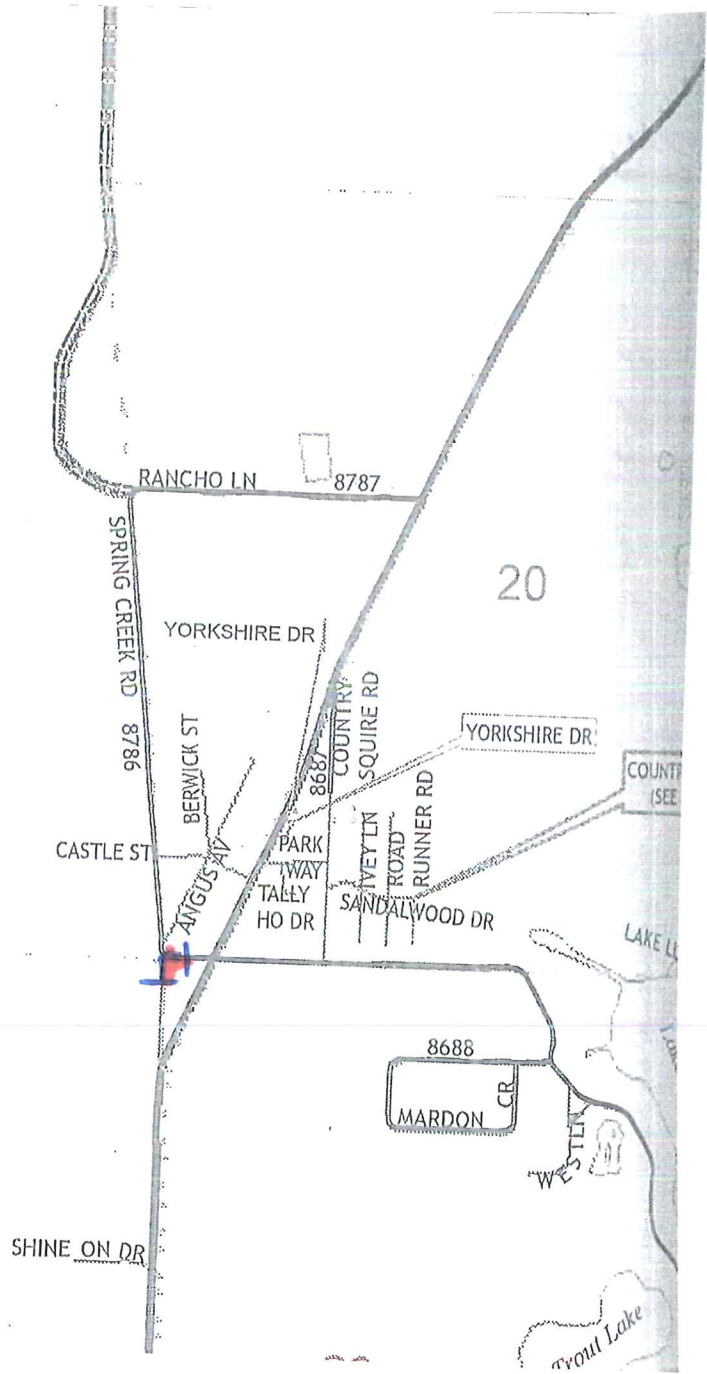

YOUR TRIP TO:

44008 Spring Creek Rd Paisley, FL 32767



0.3 MI

Trip time based on traffic conditions as of 1:55 PM on November 10, 2015. Current Traffic:



Start out going north on County Road 42/County Hwy-42 toward Fishermans Rd.

Then 0.27 miles



Take the 1st left onto Fishermans Rd.

If you are on County Road 42 and reach Castle St you've gone about 0.1 miles too far.

Then 0.06 miles



Turn left onto Spring Creek Rd.

Then 0.02 miles



44008 SPRING CREEK RD is on the left.

If you reach the end of Spring Creek Rd you've gone a little too far.

Use of directions and maps is subject to our [Terms of Use](#). We don't guarantee accuracy, route conditions or usability. You assume all risk of use.

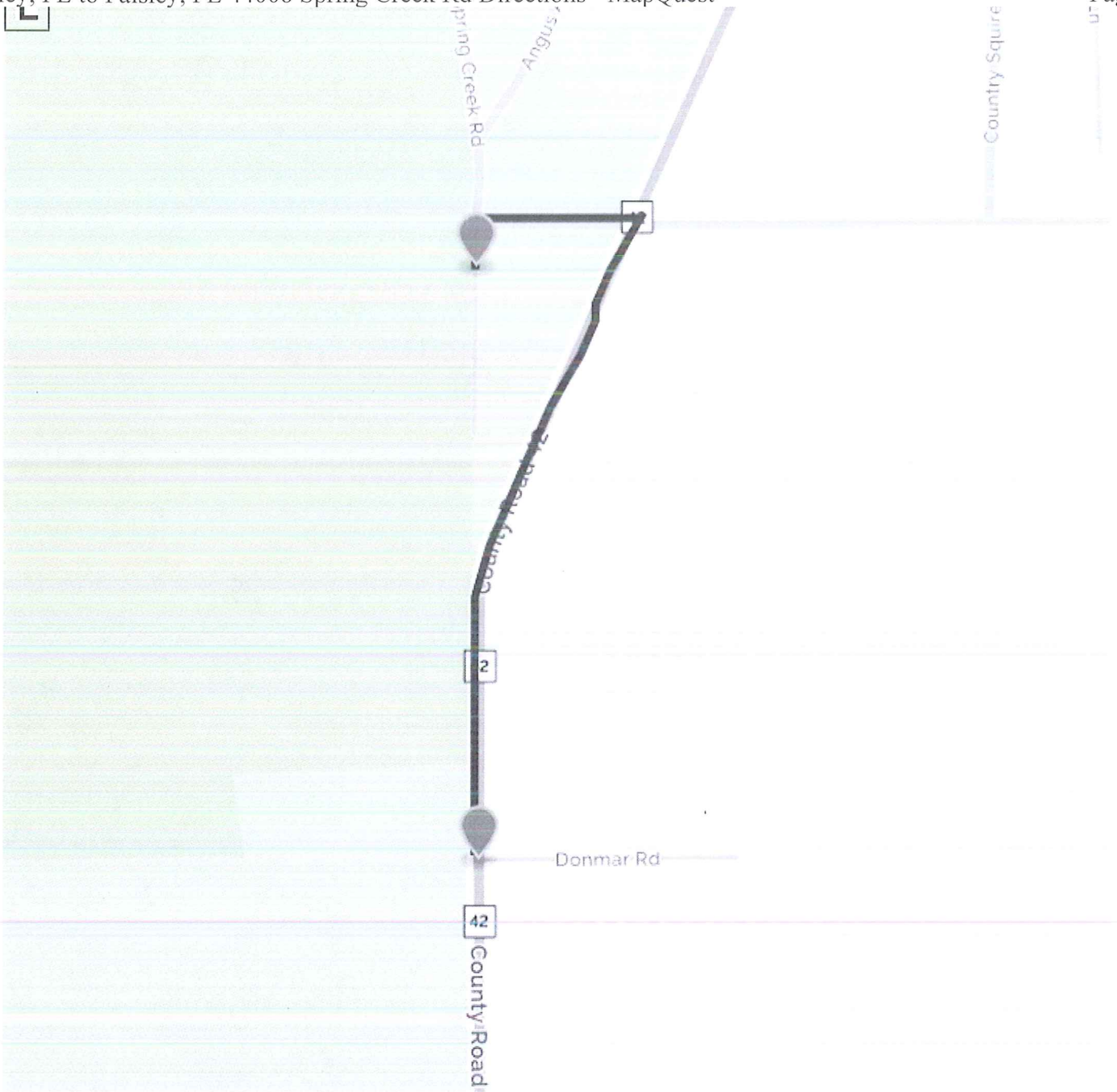

©2015 MapQuest, Inc. Use of directions and maps is subject to the MapQuest Terms of Use. We make no guarantee of the accuracy of their content, road conditions or route usability. You assume all risk of use. View Terms of Use (<http://hello.mapquest.com/terms-of-use>).