



LAKE COUNTY
FLORIDA

To: _____ From: **Public Works/Road Ops**

Fax: _____ Pages: **1**

Phone: _____ Date: **5/27/2015**

E-Mail: _____

TREE REMOVAL REQUEST

Road Name: Marshall St Segment No.: 3-7367-01

Nearest City: Umatilla

Address: 38709

Section 24 Township: 18 Range: 28

Description of Tree: oak

Location of Tree: across from referenced address

Size of tree (s): Two (split trunk) 21" and 12"

Grind Stump? yes Remove Stump? N/A

If trim what class? Class 1 Class 2 Class 3

Power Lines or other hazards involved? Yes No

Sod? Yes No Type of sod Needed: N/A

Comments: Tree is marked with flagging tape.

Questions concerning tree size(s) shall be addressed and agreed upon in writing by either the Project Manager or designee prior to the performance of the work. Any work performed without agreement by all parties shall be paid in accordance with the terms and conditions of the Contract. Invoices should be sent to the address listed below.

fw Approved by: _____ Date: _____
County Representative

Work Completed and OK to Pay: Yes <input type="checkbox"/> No <input type="checkbox"/>	
Inspected by: _____	Date: _____
Invoice # _____	

Request Details Report

Request Number
MA3-13373-R

Associated Work Order

Observed Date/Time
5/26/15 9:56:A

Citizen Information

Name Mary Alice Carroll

Phone (352) 406-2421 Ext.

Address 38709

Alternate Phone

Marshall St (7367)

Email Address

Umatilla FL

Organization

Requestor

Contact

Issue and Location

Activity

Issue

Tree Trimming

Map Page

SEC TWN RNG

Address Number

Route Marshall St (7367)

Intersect Route Tenth Av (7366A)

Details

Citizen reports that trees are overhanging the road from both sides and meeting in the middle. She thinks something should be done.

Notes

History

5/27/2015 Contract tree removal requested.

Lee, Steven

Resolution _____

Request Response Date 05/26/2015

Date _____

Time Arrived _____

Time Departed _____



W. G. WHIDBY'S SUBDIVISION OF THE SE. 1/4 OF NW 1/4 - SEC. 24-T.18 S.-R.26 E., LAKE COUNTY, FLORIDA.

SCALE: 1" = 100'

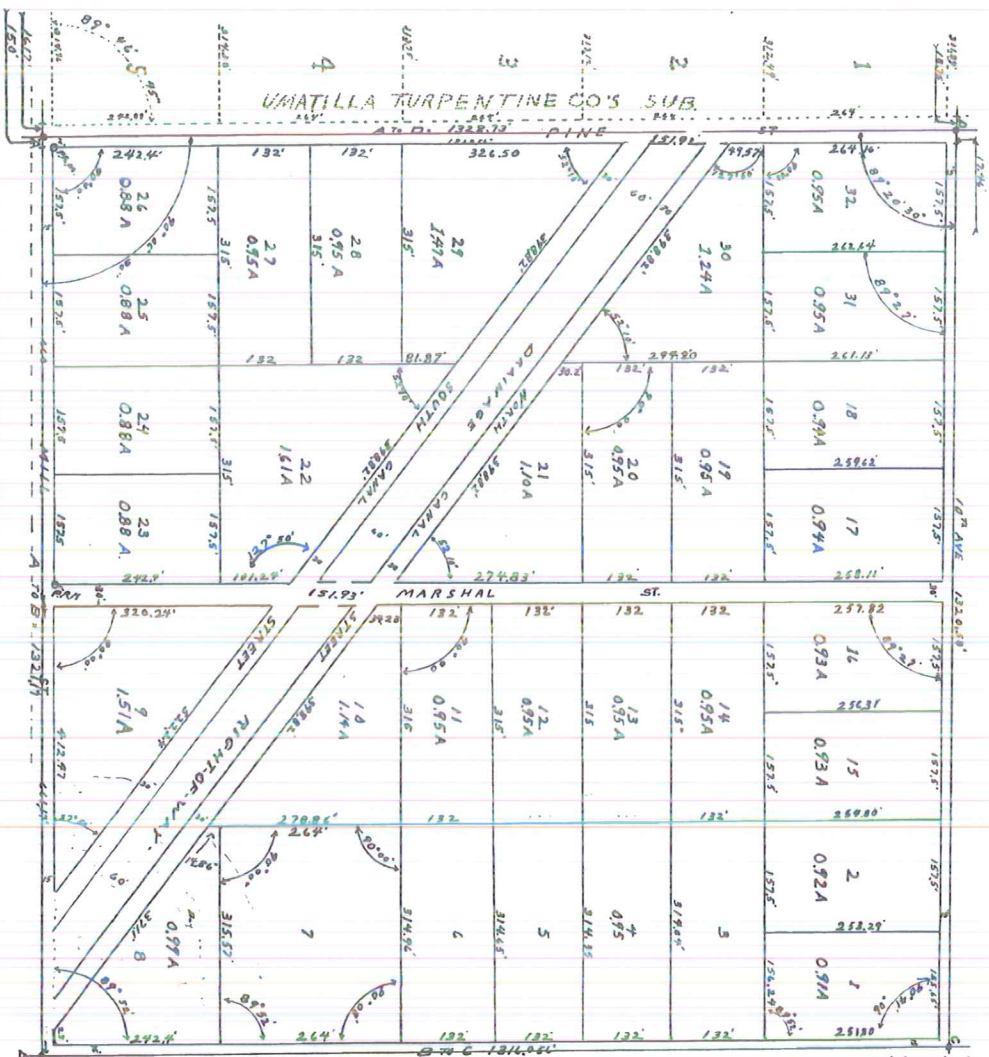

NOTE: A, B, C, D - CORNERS OF THE SE 1/4 OF NW 1/4. A, B, C, D - CORNERS OF SECTION CORNER. D, IS 1320.58 EAST OF THE SECTION LINE.

This plat approved by the Board of County Commissioners of Lake County Florida, this 2nd day of August, A.D. 1937. W. G. Whidby, Chairman

DESCRIPTION The SE 1/4 of NW 1/4 of Section 24, Township 18 South, Range 26 East

DEDICATION

KNOW ALL MEN BY THESE PRESENTS: That we W. G. Whidby and Robert, Arthur, N. S. Wile, are the owners of the property described herein, and we have by these presents dedicated to the use of the public, reserving to ourselves the right of easement of interest therein by operation of law, the lands and roads shown on this plat, to-wit: THE SE 1/4 OF NW 1/4 - SEC. 24-T.18 S.-R.26 E., LAKE COUNTY, FLORIDA.

ACKNOWLEDGEMENT

STATE OF GEORGIA COUNTY OF COOK On this day personally appeared before me, W. G. Whidby and Robert, Arthur, N. S. Wile, known to me to be the persons who executed the foregoing instrument and declared to me that they executed the same for the purposes therein expressed, and the said Robert, Arthur, N. S. Wile, of the said W. G. Whidby, on a separate and private examination, taken and made by me did acknowledge that she executed the foregoing dedication freely and voluntarily and that she was of sound mind and memory at the time she executed the same. WITNESSES my hand and seal, this 2nd day of August, 1937. W. G. Whidby, Chairman

CERTIFICATE

I, C. F. Traviscomb, hereby certify that this map is a correct representation of the property shown herein, and that the same has been placed on file in the office of the Register of Deeds of Lake County, Florida, and that the same has been placed on file in the office of the Register of Deeds of Lake County, Florida, and that the same has been placed on file in the office of the Register of Deeds of Lake County, Florida.



