

PIPE REPLACEMENT REQUEST

REQ #: MA3-13779-R

ROAD NAME: CR 450A

Address: 17013

Road # 7270 Seg # 01

Sec 23 18 26

TwN 18

Rng 26

Description of Problem: Pipe has been replaced. Concrete needs to be replaced.

Description of Existing Pipe: \_\_\_\_\_

Pipe Required: \_\_\_\_\_

Cover: \_\_\_\_\_

Bottom of culvert to ground level: \_\_\_\_\_

Inlet/Outlet Ends: \_\_\_\_\_

Asphalt to be cut out and replaced: Concrete: 10' x 18'6"

Sod Required: \_\_\_\_\_

S.L.

# Request Details Report

Request Number MA3-13779-R      Associated Work Order MA3-23001-WO      Observed Date/Time 9/9/15 2:02:P

---

## **Citizen Information**

Name \_\_\_\_\_ Phone \_\_\_\_\_ Ext. \_\_\_\_\_  
Address \_\_\_\_\_ Alternate Phone \_\_\_\_\_  
Email Address \_\_\_\_\_

## Organization

Requestor Lake County Public Works  
Contact Lee, Steve

---

## **Issue and Location**

Activity	Issue Map Page	Drainage		
		SEC	TWN	RNG
DRN Pipe Replace/Repair		23	18	26

Address Number 17013  
Route CR 450A (7270)  
Intersect Route \_\_\_\_\_  
Details  
Damaged driveway / pipe.

## Notes

## History

9/9/2015	Contract pipe replacement requested.	Lee, Steven
9/16/2015	Contract rejected. Work to be performed by Maintenance Area.	Press, Brenda
10/1/2015	Contract driveway replacement requested.	Lee, Steven

Resolution \_\_\_\_\_  
\_\_\_\_\_  
\_\_\_\_\_

Request Response Date 09/09/2015 \_\_\_\_\_  
Date \_\_\_\_\_  
Time Arrived \_\_\_\_\_  
Time Departed \_\_\_\_\_

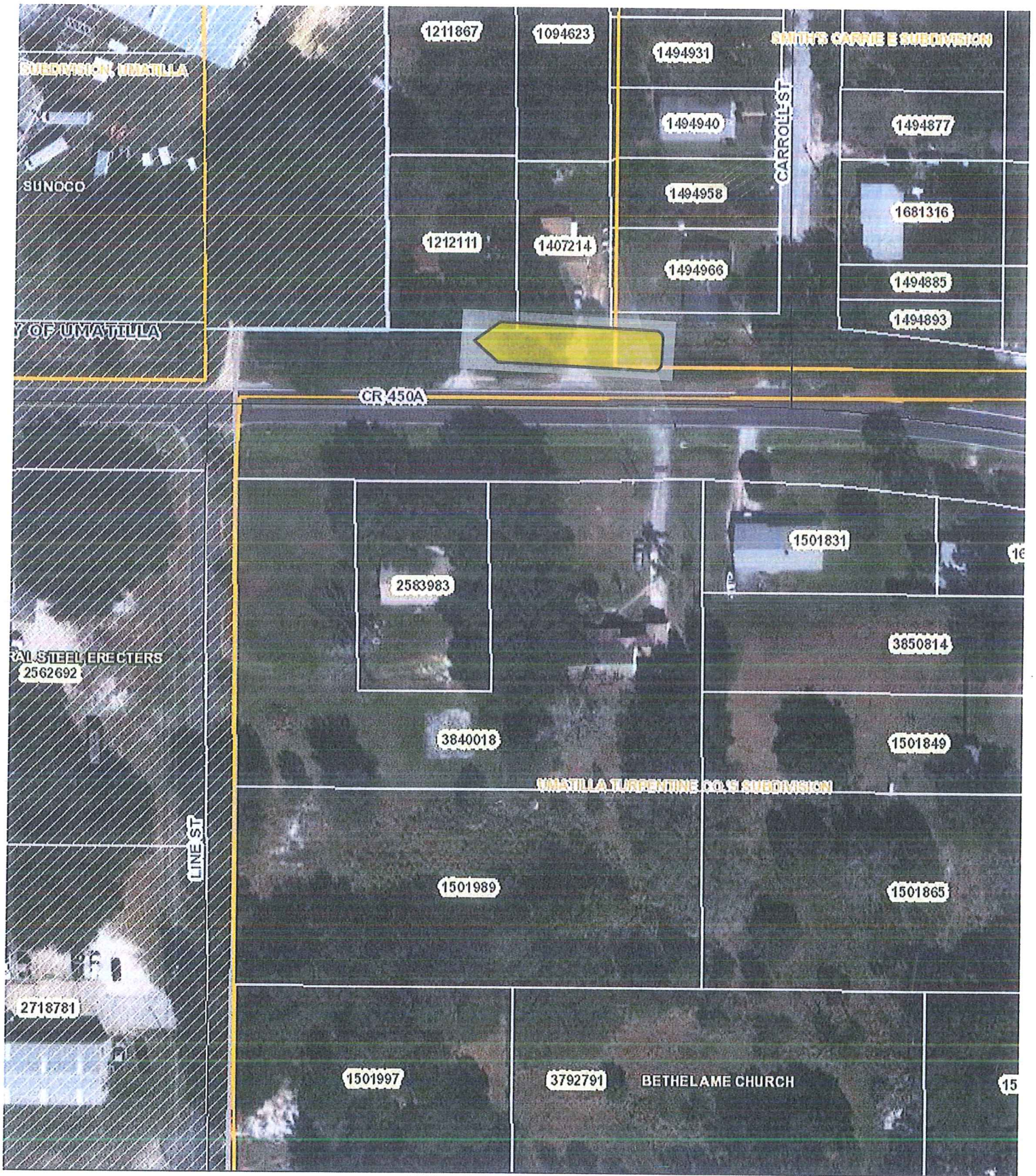

), 2015

Boundary

Names

Streets

Division Boundaries

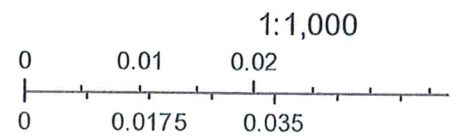



Trip to:  
**17013 County Road 450a**  
Umatilla, FL 32784  
1.64 miles / 4 minutes  
Estimated Fuel Cost: **\$.31**

Notes



**Umatilla, FL**

Download  
Free App



1. Start out going west on E Lake St toward N Trowell Ave. [Map](#)

**0.2 Mi**

0.2 Mi Total



2. Turn left onto N Trowell Ave. [Map](#)

**0.04 Mi**

0.2 Mi Total



3. Take the 1st right onto Orange Ln. [Map](#)  
*If you reach Cassidy St you've gone a little too far*

**0.2 Mi**

0.4 Mi Total



4. Turn left onto N Central Ave / FL-19. [Map](#)  
*Beef O Brady's is on the corner*

**1.1 Mi**

1.5 Mi Total



5. Turn left onto County Road 450A. [Map](#)  
*County Road 450A is 0.1 miles past Ball Park Rd  
If you reach Mills St you've gone about 0.1 miles too far*

**0.1 Mi**

1.6 Mi Total



6. **17013 COUNTY ROAD 450A** is on the left. [Map](#)  
*Your destination is just past Line St  
If you reach Carroll St you've gone a little too far*



**17013 County Road 450a, Umatilla, FL 32784**

Total Travel Estimate: **1.64 miles - about 4 minutes**

Estimated Fuel Cost: **\$.31**

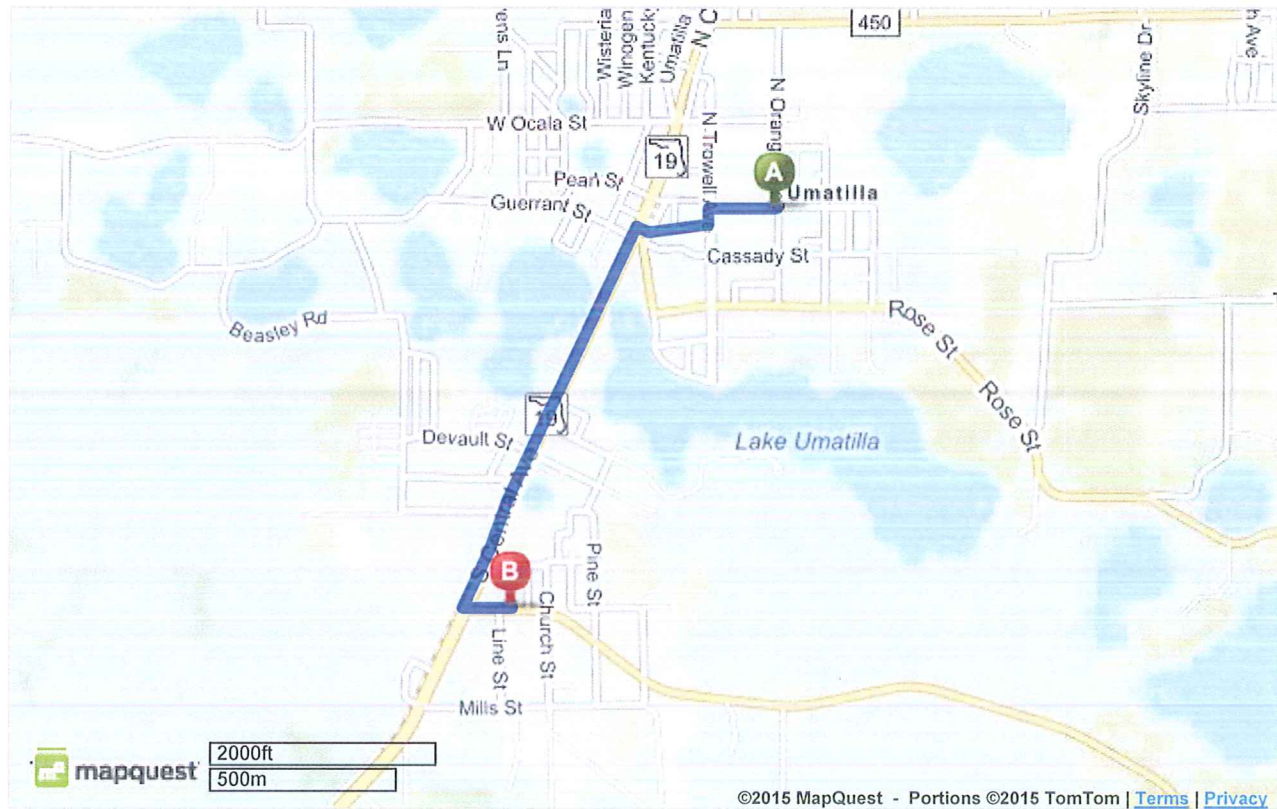

©2015 MapQuest, Inc. Use of directions and maps is subject to the MapQuest Terms of Use. We make no guarantee of the accuracy of their content, road conditions or route usability. You assume all risk of use. [View Terms of Use](#)