

PIPE REPLACEMENT REQUEST

REQ #: MA3-13779-R

ROAD NAME: CR 450A

Address: 17013

Road # 7270 Seg # 01

Sec 23

TwN 18

Rng 26

Description of Problem: Rotten pipe. Appears that the only thing holding the driveway together is the concrete. **EMERGENCY - DANGEROUS**

Description of Existing Pipe: Corrugated Metal

Pipe Required: 18" x 30'

Cover: 2'

Bottom of culvert to ground level: 42"

Inlet/Outlet Ends: Concrete Mitered

Asphalt to be cut out and replaced: Concrete - 10' x 16'

Sod Required: Disturbed Areas

S.L.

Request Details Report

Request Number
MA3-13779-R

Associated Work Order

Observed Date/Time
9/9/15 2:02:P

Citizen Information

Name	Phone	Ext.
Address	Alternate Phone	
	Email Address	

Organization

Requestor Lake County Public Works
Contact Lee, Steve

Issue and Location

Activity	Issue Map Page	Drainage SEC	TWN	RNG
		23	18	26

Address Number 17013

Route CR 450A (7270)

Intersect Route

Details

Damaged driveway / pipe.

Notes

History

Resolution _____

Request Response Date 09/09/2015 _____

Date _____

Time Arrived _____

Time Departed _____



Trip to:
17013 County Road 450a
Umatilla, FL 32784
1.64 miles / 4 minutes
Estimated Fuel Cost: \$.33

Notes



Umatilla, FL

Download
Free App



1. Start out going west on E Lake St toward N Trowell Ave. [Map](#)

0.2 Mi

0.2 Mi Total



2. Turn left onto N Trowell Ave. [Map](#)

0.04 Mi

0.2 Mi Total



3. Take the 1st right onto Orange Ln. [Map](#)
If you reach Cassidy St you've gone a little too far

0.2 Mi

0.4 Mi Total



4. Turn left onto N Central Ave / FL-19. [Map](#)
Beef O Brady's is on the corner

1.1 Mi

1.5 Mi Total



5. Turn left onto County Road 450A. [Map](#)
*County Road 450A is 0.1 miles past Ball Park Rd
If you reach Mills St you've gone about 0.1 miles too far*

0.1 Mi

1.6 Mi Total



6. **17013 COUNTY ROAD 450A** is on the left. [Map](#)
*Your destination is just past Line St
If you reach Carroll St you've gone a little too far*



17013 County Road 450a, Umatilla, FL 32784

Total Travel Estimate: **1.64 miles - about 4 minutes**

Estimated Fuel Cost: **\$.33**

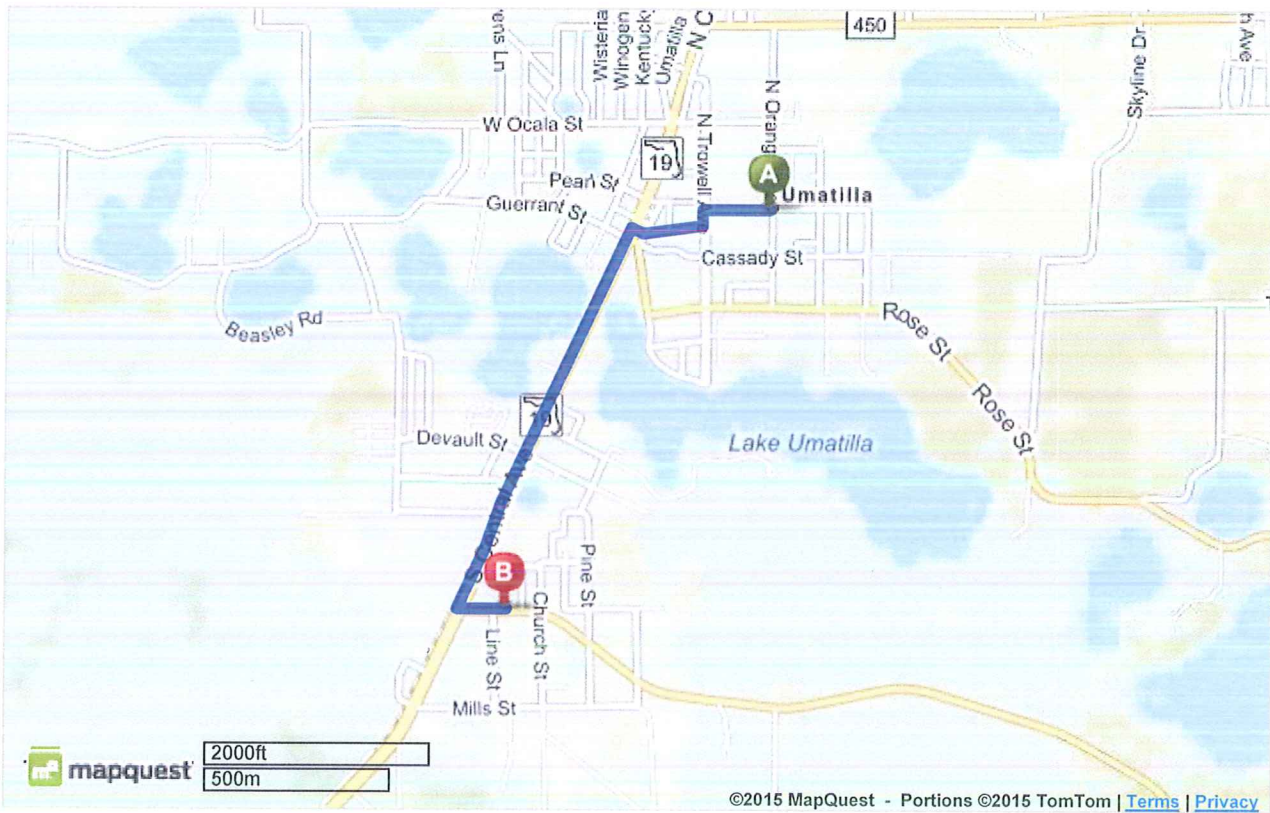

©2015 MapQuest, Inc. Use of directions and maps is subject to the MapQuest Terms of Use. We make no guarantee of the accuracy of their content, road conditions or route usability. You assume all risk of use. [View Terms of Use](#)





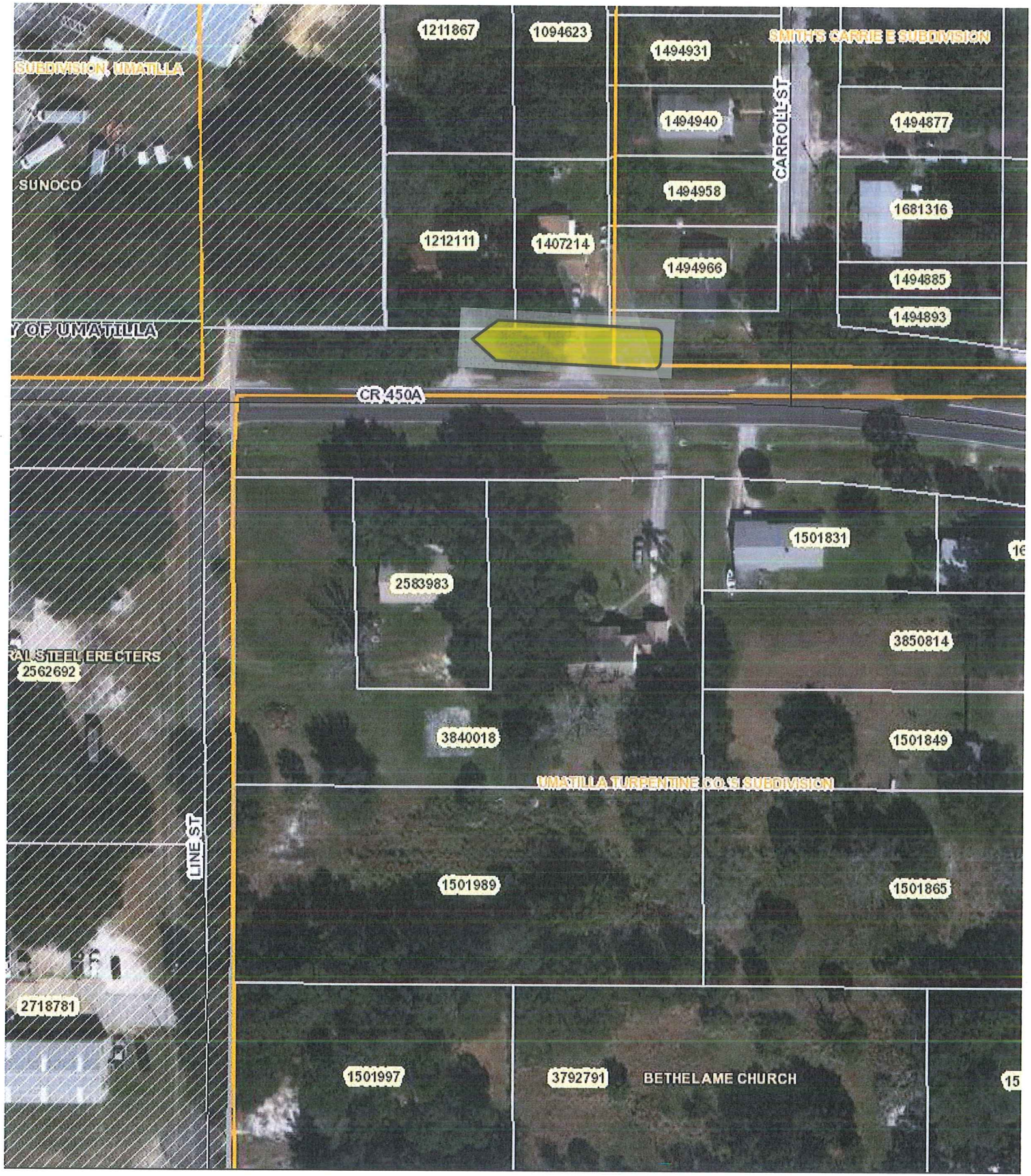

), 2015
 Boundary
 Names
 Streets
 Division Boundaries

