



To _____ From: Public Works Road Operations

Fax: _____ Phone : (352) 343-6439

Phone: _____ Pages: 1

Re: Sod Installation _____

REQUEST FOR SOD INSTALLED

Install Date Requested: _____ Road Segment # 3-7265-03

Delivery address: 38746 Church St

Section: 24 Town: 18 Range: 26

Directions to Delivery Point: See attached.

Type of sod: bahia Quantity : 3,020 sq ft

Notes: Start/stop points marked with paint.

Prior to performance of work, questions concerning the measurements shall be addressed and agreed upon in writing either by the Maintenance Area Supervisor or the Senior Contracting Officer. No work shall be done without an agreement. Please send invoice to the address listed below.

Please Contact us if there is a different quantity needed than what was ordered.

County Representative: _____

Date:

5.2.

Work completed and OK to Pay, Yes <input type="checkbox"/> No <input type="checkbox"/>	
Invoice #	
Inspected by :	Date:

Lake County Road Operations, Public Works 12901 County Landfill Road, Tavares.
Mailing Address, PO Box 7800, Tavares Florida 32778,
Phone Number: 352-343-6439 – Fax Number: 352-742-3888

Request Details Report

Request Number
MA3-13757-R

Associated Work Order
MA3-23026-WO

Observed Date/Time
9/4/15 2:56:P

Citizen Information

Name Chloe Wormack

Phone (352) 636-6463 Ext.

Address 38620
Church St (7265)
Umatilla FL

Alternate Phone

Email Address

Organization

Requestor

Contact

3
24
15
26

Issue and Location

Activity

DRN Culvert Cleaning

Address Number

Route Church St (7265)

Intersect Route

Details

Citizen reports standing water

Issue

Map Page

Drainage

SEC TWN RNG

Notes

History

Resolution _____

Request Response Date 09/04/2015 _____

Date _____

Time Arrived _____

Time Departed _____

266500737

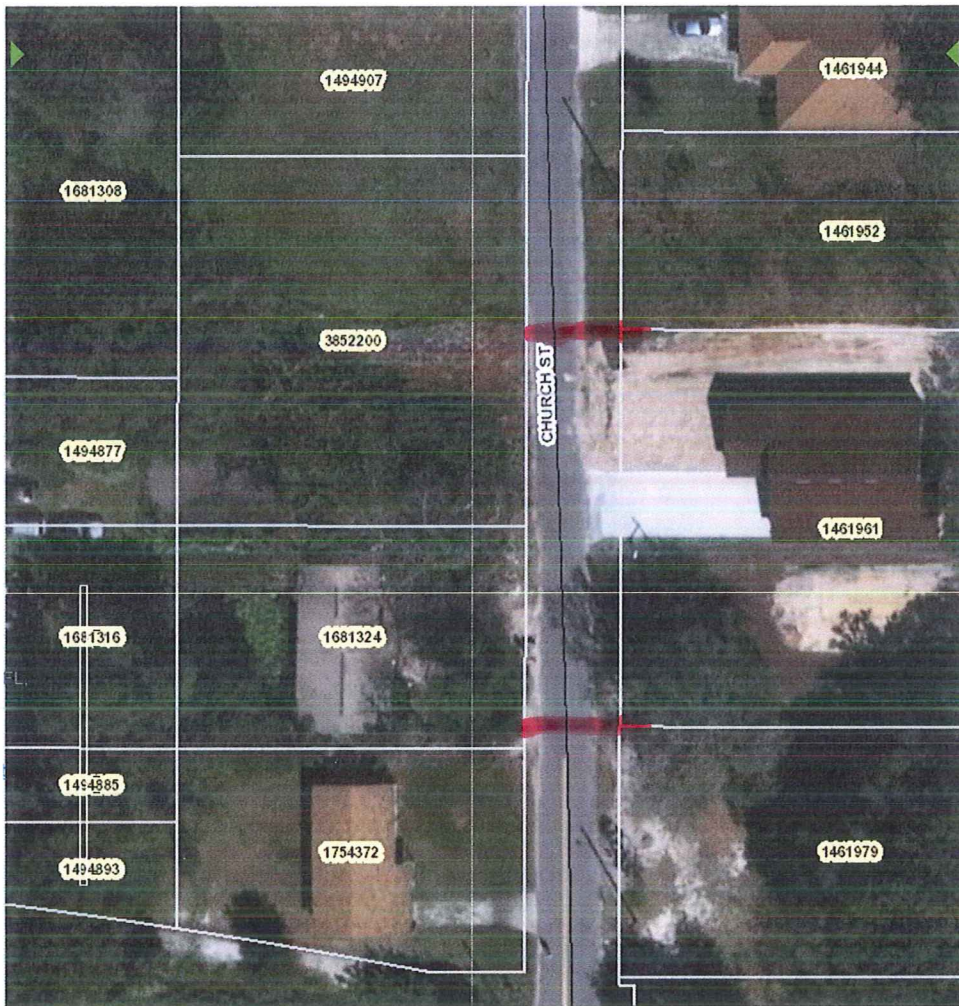

Layers

Lake County

- Points of Interest
- Base Features
- Public Safety
- Elections & Voting
- Planning & Zoning
- Environmental
- Public Works

Contours

Terrain

2014 Aerials

2011 Aerials

2008 Aerials

3,020'



Trip to:
38746 Church St
 Umatilla, FL 32784-8938
 1.63 miles / 4 minutes

Notes



Umatilla, FL

Download
Free App



1. Start out going west on E Lake St toward N Trowell Ave. [Map](#)

0.2 Mi
0.2 Mi Total



2. Turn left onto N Trowell Ave. [Map](#)

0.04 Mi
0.2 Mi Total



3. Take the 1st right onto Orange Ln. [Map](#)
If you reach Cassady St you've gone a little too far

0.2 Mi
0.4 Mi Total



4. Turn left onto N Central Ave / FL-19. [Map](#)
Beef O Brady's is on the corner

0.9 Mi
1.4 Mi Total



5. Turn left onto Ball Park Rd. [Map](#)
Ball Park Rd is 0.1 miles past Golden Gem Dr
If you reach County Road 450A you've gone about 0.1 miles too far

0.2 Mi
1.5 Mi Total



6. Take the 2nd right onto Church St. [Map](#)
Church St is just past Carroll St
If you are on Henry St and reach Pearl St you've gone a little too far

0.1 Mi
1.6 Mi Total



7. **38746 CHURCH ST** is on the left. [Map](#)
If you reach County Road 450A you've gone a little too far



38746 Church St, Umatilla, FL 32784-8938

Total Travel Estimate: **1.63 miles - about 4 minutes**

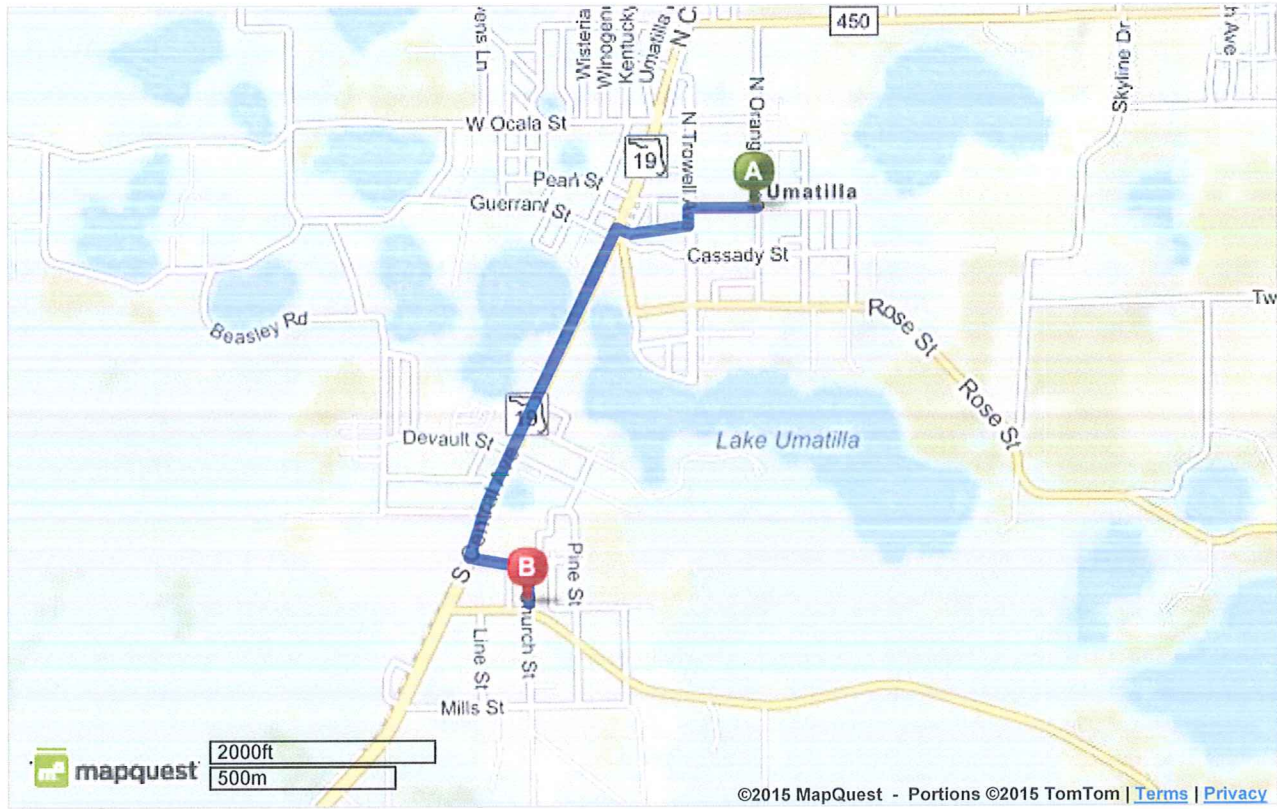

©2015 MapQuest, Inc. Use of directions and maps is subject to the MapQuest Terms of Use. We make no guarantee of the accuracy of their content, road conditions or route usability. You assume all risk of use. [View Terms of Use](#)