



LAKE COUNTY
FLORIDA

To: Merrell's Grade-All

From: Public Works Road Ops

Fax: (407) 892-0808

Phone: 352-343-6439

Phone: 407-892-4700

Pages: 1

Re: 10-0610 Ditch Digging/Cleaning

Date: 10/20/2015

WORK REQUEST

This is a Work Order per the site visit conducted with Merrill's Grade-all and the Maintenance Area Supervisor.

- Grade-All work per hour (County supplies trucks)
- Grade-All work per hour (County supplies trucks) with sod
- Swale Work per foot dig only (Contractor supplies trucks)
- Swale work per foot with sod (Contractor supplies trucks)

Location: 37336 to 37430 Myrtle Dr, Umatilla

Section: 26 Town: 18 Range: 26 Segment No: 3-6763-01

Digging total length linear feet : 330
 Sod Estimate Sq Ft: 4,600 Type of sod: bahia
 Estimated Hours: _____
 Start Date: _____
 Completion date : _____

S.V
Notes: Install one swale check in front of address 37420.

Mark start and stop area with paint on road.

County Representative

Date

Request Details Report

Request Number
MA3-13773-R

Associated Work Order

Observed Date/Time
9/9/15 10:25:A

Citizen Information

Name Anna Jackson

Phone (352) 636-8940 Ext.

Address 37410
Myrtle Dr (6763)
Umatilla FL

Alternate Phone

Email Address

Organization

Requestor

Contact

Issue and Location

Activity

DRN Swale/Ditch Cleaning

Address Number 37410

Route Myrtle Dr (6763)

Intersect Route

Details

Citizen reports flooding. We will dig swales along driveway.

Issue

Flooding

Map Page

SEC TWN RNG

Notes

See MA3-22928-WO

History

10/20/2015 Contract swale work requested.

Lee, Steven

Resolution _____

Request Response Date 09/09/2015

Date _____

Time Arrived _____

Time Departed _____

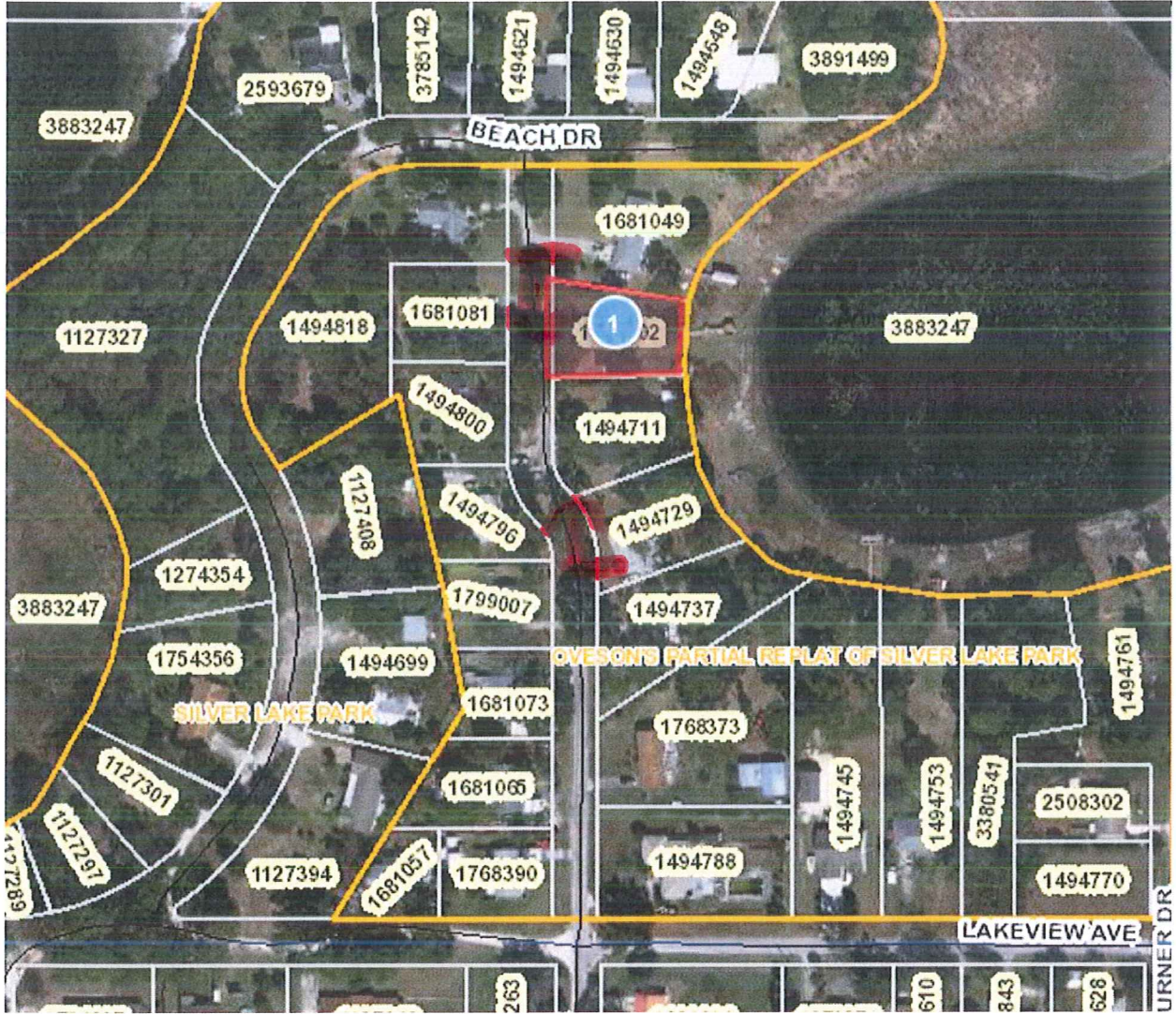

YOUR TRIP TO:

37336 Myrtle Dr, Umatilla, FL 32784



8 MIN | 3.9 MI

Trip time based on traffic conditions as of 8:57 AM on October 20, 2015.



Start out going west on E Lake St toward N Trowell Ave.

Then 0.18 miles



Turn left onto N Trowell Ave.

Then 0.04 miles



Take the 1st right onto Orange Ln.

If you reach Cassady St you've gone a little too far.

Then 0.20 miles



Turn left onto N Central Ave/FL-19. Continue to follow FL-19.

Beef O Brady's is on the corner.

Then 2.76 miles



Turn left onto Orange Ave.

Orange Ave is just past Lenord St.

If you reach 5th St you've gone a little too far.

Then 0.64 miles



Turn left onto Myrtle Dr.

Myrtle Dr is 0.1 miles past Beach Dr.

If you reach Trefoil Ln you've gone a little too far.

Then 0.12 miles



37336 MYRTLE DR is on the right.

Your destination is just past Lakeview Ave.

If you are on Beach Dr and reach Orange Ave you've gone about 0.3 miles too far.

Use of directions and maps is subject to our [Terms of Use](#). We don't guarantee accuracy, route conditions or usability. You assume all risk of use.

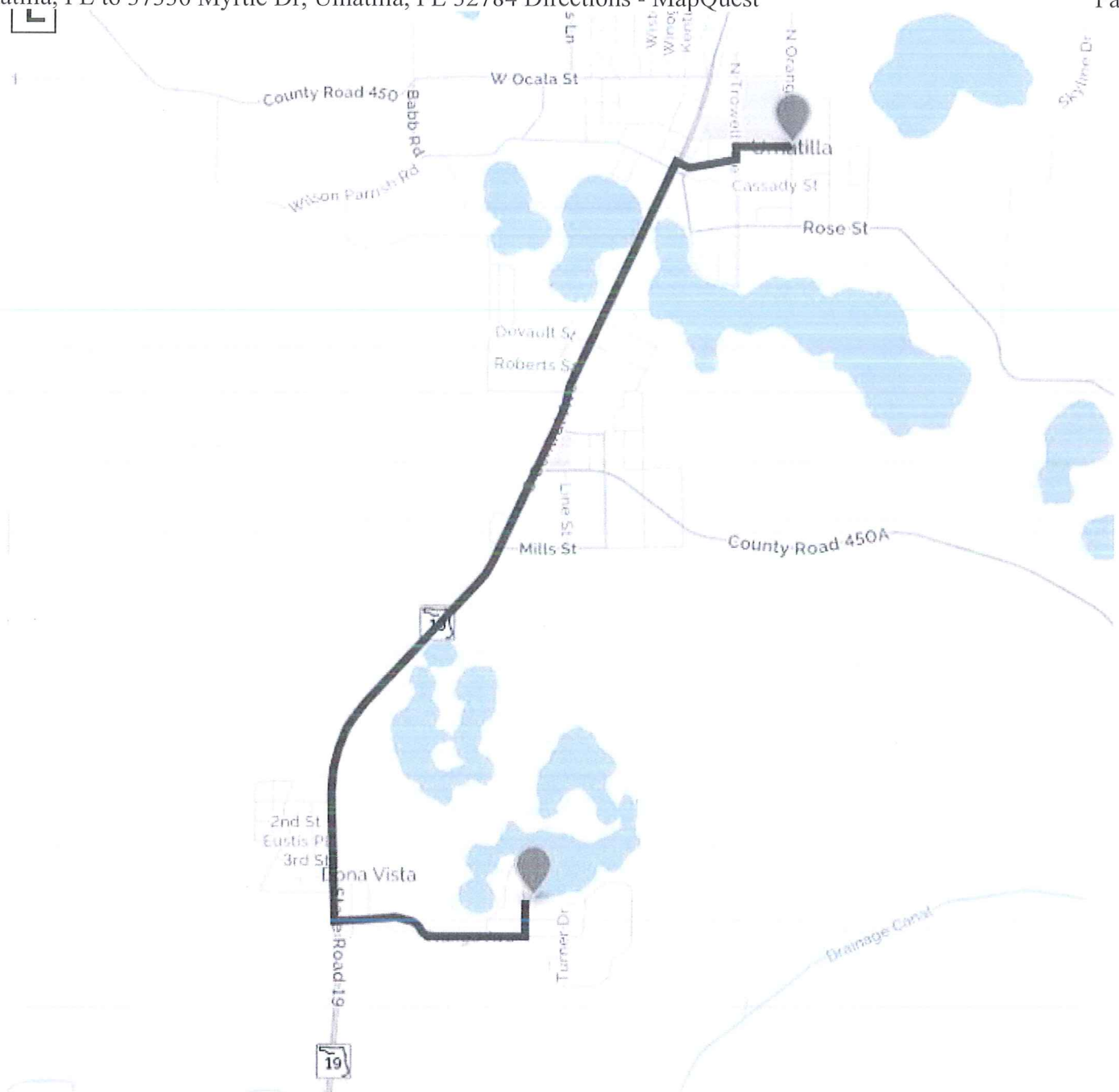

©2015 MapQuest, Inc. Use of directions and maps is subject to the MapQuest Terms of Use. We make no guarantee of the accuracy of their content, road conditions or route usability. You assume all risk of use. View Terms of Use (<http://hello.mapquest.com/terms-of-use>).